DECANOIS

1956

Best of Luck next year.
James Waller

Been nice being in the same class with you
Luck always
Virginia

It's been swell knowing you in history class, Judy. I'll be looking forward to seeing you next year.
Mary Sharp

Lots of luck to a nice girl who's stuck by a window.
Have the camping work out Greg Shoop

Dear Judy,
It's been swell knowing you in history and English. You're a wonderful girl and I hope to see you next year.
Love,
Alexander Lathey

Hi Bill, oh I meant JUDY!
I must be a terrible teacher at times, but I still think the world of you. Stay as sweet as you are and I'll see you next year.
Vicki "Jo Jo" '57

Judy
Thanks for the help with the references when we had those horrible maps to turn in!
Don't forget the fun we'll had.
I know I won't.
Lots of luck -
Elaine Pappas

Roses are Red
Violets are Blue
You face is Red
and "Willys" is too
(what happened)
Vicki Bailey

ALLEN COUNTY PUBLIC LIBRARY
3 1833 01871 3377

Judith Ann Williams - 309

To Judy - a very nice girl. That I will always remember in my typing class.
Carole Virden

Judy, set your goal high I'm sure you'll accomplish both happyness & success
Dave Lausey

Lots of Luck to a real nice girl
Thanks for the paper
Dave Tapscott

GC
977.302
D35S,
1956

Judy, I've had lots of fun this year (Hist, swimming, etc.) I hope you've had as much fun as I have. Susan Larson

Judy, to a real nice and sweet girl. Best of luck always and don't forget our little meetings in the auditorium. Hope you have the best of everything all your life.

Judy, I've been acquainted with you through Jr. High & High. Remember when all we had was 1 p.e. & 1 open house. Good luck to a real nice girl
Marilyn Mitchell

Judy, Lots of luck next year and afterwards. Wasn't Am. Hist. been a scream this year? Best of everything
Cathie Logan

a a girl hard to get along with take my girlfriend away from me
Bill Wall

Judy -
I have been
fun knowing you.
Continue to be as sweet
as you are now and
you will never be without
a friend. Best wishes for the
future. Florence W. Hilton
'52

Dear Judy,
I'll never forget
parts and French.
Innumerable
hoedowns. Ann Read.

Judy,
[illegible] you are a sweet
[illegible], and [illegible] see
[illegible] you in
[illegible] History class. [illegible]
[illegible] Pitzer Cadine

Judy,
It's been fun having
you in French class. I feel
sure you learned far more
than I did. Good luck to
a sweet girl. Nancy King

Judy,
I never had much
of a chance to get to know
you but it's been nice
knowing you as long as
I have. Best of luck
Elaine
Glover.

THE
DECANOIS STAFF
OF
DECATUR HIGH SCHOOL
DECATUR, ILLINOIS

PRESENTS

VOLUME XXXVIII

OF

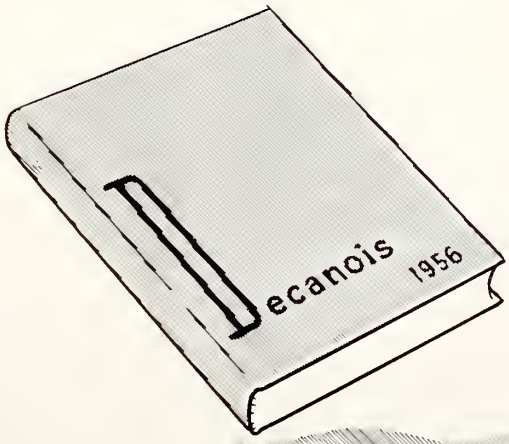

PUBLIC HIGH SCHOOL

The character of youth is wrought
In oh so many ways,
That if we tried to list them all
We'd write for days and days.
Our schooling plays a major part
To make us what we are.
We learn to know a right from wrong
And not to say "them thar."
But more than just the written rules
We gain a fellowship
Which, as we travel the road of life,
Will give a firmer grip.

—Dave

Dear (?) Judy,
Roses are Red,
Violets are Blue,
If I looked like you
I'd join the zoo!

Karen
Kuehl
"56"
(revenge, sweet revenge)

All through the year Decatur High School plays an important part in the building of a student's character

THROUGH EDUCATION
. . . . . ***understanding***

THROUGH SPORTS
. . . . . ***relaxation***

THROUGH RELIGION
. . . . . ***peace***

THROUGH ACTIVITIES
. . . . . ***fellowship***

Understanding

Relaxation

Peace

Fellowship

In Summer

Swimming, boating, and loafing were fun,
But not mowing grass in the hot summer sun,
The drive-in movie was a typical date,
And the thought of school was a horrible fate.
—Carlson

Summer

In Fall

Fall found us as busy as little bees,
But we still had to rake those crazy leaves.
We also crowned us a homecoming queen,
And those football games were the best we'd seen.
—Carlson

FALL

In Winter

Book worms, clock-watchers, and the educated few,
Eagerly looked forward to something new.
The game with St. Teresa, always a high light,
And the sledding and skating on a cold winter night.
—Carlson

Winter

In Spring

Spring was here, it came so soon
And we all got lazy just around noon.
The prom and carnival were drawing near,
And graduation would soon be here.
—Carlson

SPRING

TABLE OF

Faculty 16

Seniors 28

Juniors 72

Sophomores 84

CONTENTS

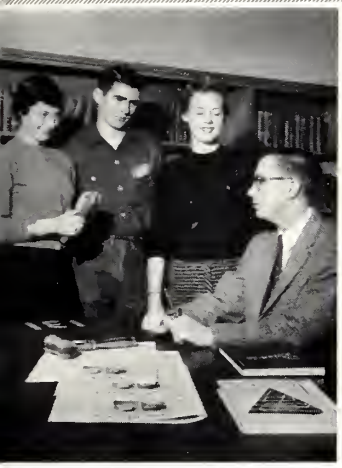

Organizations 100

Sports 140

Activities 170

Advertising 200

FACULTY

BOARD OF EDUCATION

Mrs. Lucy Oplinger, Lester J. Grant, Superintendent of Schools, Dr. George Flaxman, Otto C. Keil, President.

The Board of Education has the responsibility for providing the best public education possible for all the children of the district. Parents are interested in their children. All citizens have a responsibility for the education of the children of the community. The Board of Education represents all citizens and with its staff attempts to set policies for an efficient and effective operation of the schools.

The economic and cultural level of any community is directly related to the level of education maintained. For parents this means a higher standard of living and better opportunities for the children. For the student it means wider opportunities for the discovery and use of all his talents. For all citizens it means a better community in which to live. The parent, the citizen without children, and the student all have privileges made possible by good schools. Each must accept the responsibilities that go with these privileges. Individual and community growth must be a cooperative endeavor and each should make his contribution.

LESTER J. GRANT

Our Principal

Mr. Lee D. Pigott

Administration

Mr. Clifford F. Stiegemeier
Assistant Principal

Mr. Ralph Westerman
Assistant Principal

Miss Elizabeth Connard
Guidance Director

COUNSELORS

Seated Miss Margery Prestley, Miss Elizabeth Connard, Mrs. Ruth Pigott.

Standing: Miss Mary Carroll, Mr. Gansel Bennett, Miss Marie Weber, Mr. W. K. Davis.

Absent: Miss Mabel Scheiderer.

Eight faculty members who have been given released time to counsel students, comprise the guidance department. Sophomore Counselors are Mr. W. K. Davis, Miss Marie Weber, and Miss Elizabeth Connard; Junior Counselors are Miss Mabel Scheiderer, Mrs. Ruth Pigott, and Mr. Gansel Bennett. Upon entering high school, students are assigned to a counselor who advises the student during his sophomore and junior years.

Through individual conferences, the counselor plans the student's program, making changes when it seems wise or continuing with a program that seems best for him. While educational planning comprises much of the counselor's time, he also assists students in home problems, job finding, and personal problems of any nature.

In group work, the guidance department plans orientation programs for incoming students. They are helped in plans for registration, and with simple rules and regulations pertaining to first days of school. College Day and Vocational Interest Day are other functions of the department, held once each year.

Senior Counselors, Miss Mary Carroll and Miss Margery Prestley, receive the students for their final year in high school. They make out senior elections, check each senior's credits, investigate failures and incompletes, and warn students and parents of the failures.

Miss Carroll and Miss Prestley also average grades for National Honor Society, Valedictorian, Salutatorian and Orator. Diploma lists are prepared and checked; announcements and caps and gowns ordered. They make arrangements for class day, baccalaureate, and commencement, and make recommendations for college and work scholarships.

FACULTY

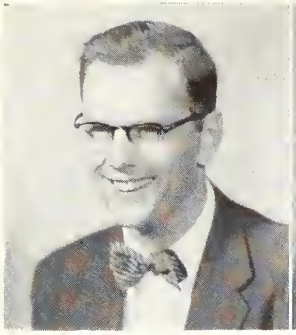

John J. Allen
Science

Mrs. Lucile Andrews
English

Ruth V. Bane
Business Education

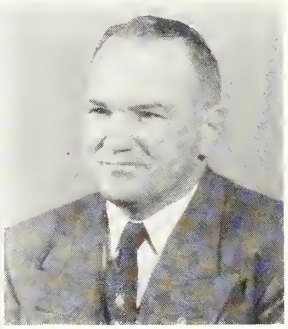

David F. Batthauer
Industrial Education

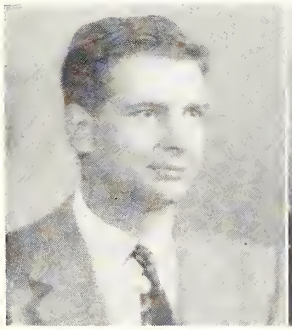

Robert H. Bennett
Social Studies

W. Gansel Bennett
Science

Justean Bleeks
Art

Mrs. Margaret Breeze
Nurse

L. Paul Brown
Music

Ruth-Helen Burlison
Music

Mrs. Dionne L. Carlson
Physical Education

Mary E. Carroll
Foreign Language

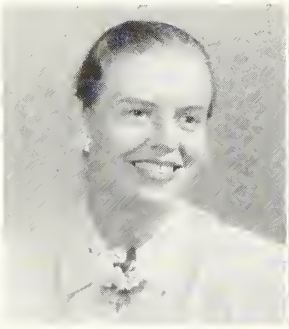

Mrs. Freda Clark
Social Studies

John R. Coil
Business Education

Mrs. Mildred Connell
Business Education

Milford Corey
Industrial Education

Gerald D. Cox
Business Education

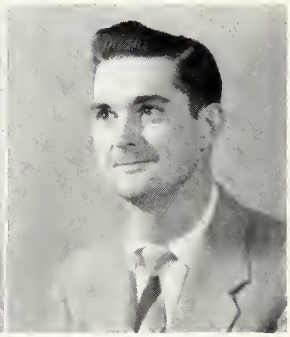

Gordon L. Davis
Social Studies

W. K. Davis
Industrial Education

Wade M. Davis
English

FACULTY

John D. Dickman
Social Studies

Edward G. Dirksen
Foreign Language

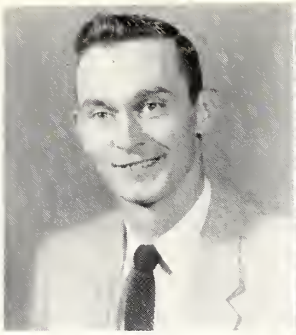

Robert W. Green
Science

Mrs. Marilynn Hagebush
English

Mrs. Dede Ann Drury
English

Leone Ehrhardt
Social Studies

M. Cecilia Hebert
Mathematics

Mary B. Hedrick
Business Education

Louise Fike
English

Georgia H. Fisher
Mathematics

Robert L. Henderson
Business Education

Jerry W. Henneberry
Science

Thelma M. Franklin
English

Mrs. Esther Fry
Library

Van F. Howe
Physical Education

G. L. Jacobsen
Social Studies

C. C. Galbreath
Industrial Education

Helen Gorham
English

Carl F. Jebe
Music

Clella L. Jones
Science

FACULTY

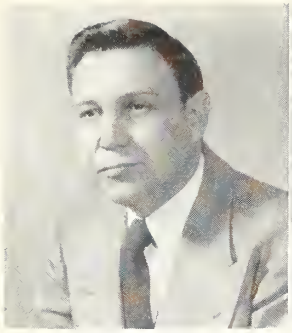

Donald E. Jones
Social Studies

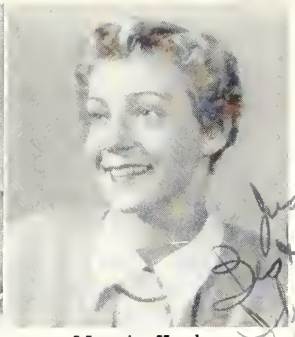

Margie Keeler
Physical Education

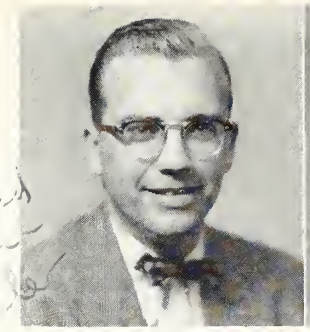

Harry T. Lashmet
Business Education

Mrs. Norma Magnuson
English

Galen D. Kintner
Driving

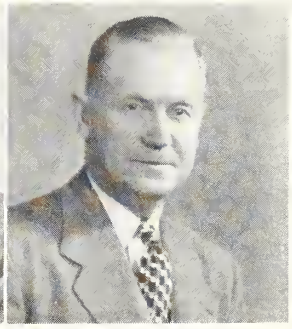

Gay A. Kintner
Physical Education

Edna L. Meadows
Science

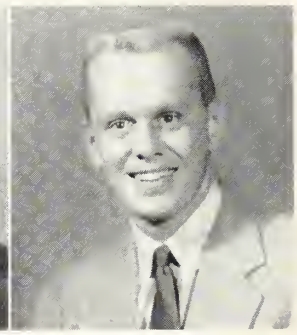

Kenneth E. Merwin
Social Studies

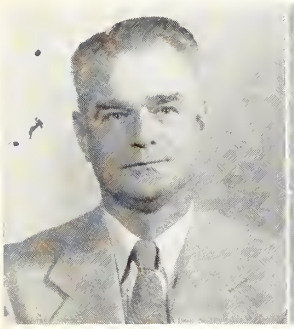

Walter Kirby
Foreign Language

Mrs. Jacqueline Kreker
English

Andrew E. Meurlot
Mathematics

Katherine V. Minto
Science

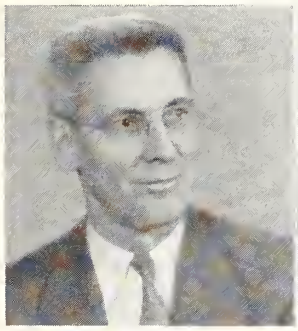

Wilmer A. Lamar
English

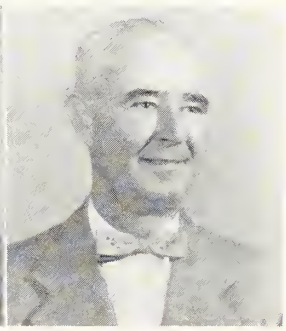

Kenneth M. Lanman
Driving

Elmer V. Nickel
Business Education

Morris A. Noland
Music

D. May Larimore
Foreign Language

Mrs. Alice Lartz
Home Economics

Velma A. Ogg
English

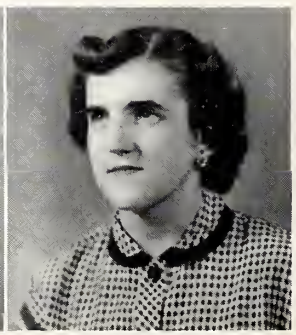

Mrs. Mary Ann Parks
Home Economics

FACULTY

Mrs. Christa Perkins
English

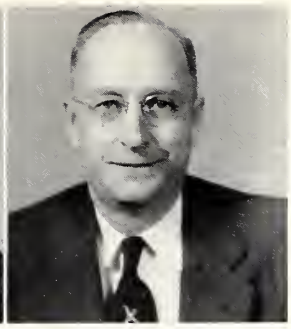

John W. Perkins
Social Studies

Ida Shapiro
Business Education

Helen I. Stapp
English

Mrs. Ruth R. Pigott
English

Margery Prestley
Mathematics

E. E. Stearns
Social Studies

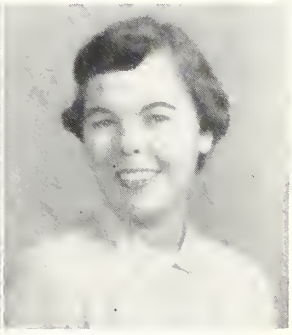

Mary Ann Stenzel
Business Education

Edna M. Robertson
Social Studies

Norton J. Rosan
Business Education

Clarence E. Taylor
Mathematics

Mr. Tinch HR30

Phillip E. Tinch
Mathematics

Mrs. Elizabeth R. Rowden
English

Lawrence E. Rueff
Science

Loy Wattles
Social Studies

Marie Weber
Social Studies

Mabel Scheiderer
Business Education

Thomas L. Settle
Industrial Education

Ernst H. Westlund
Science

F. A. White
Physical Education

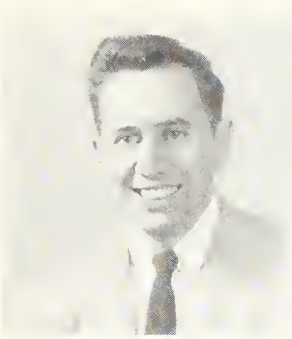

Robert F. Williams
Social Studies

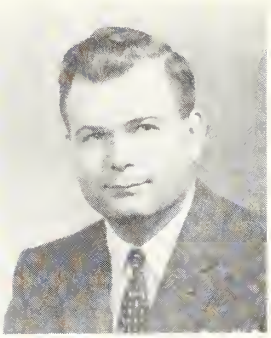

William Lee Williams
Industrial Education

Eleanor Wyne
English

D. L. Young
Industrial Education

K. B. Wilson
Industrial Education

Judy: I have enjoyed working with you. I appreciate your cooperative and dependable attitude. I wish you success in the future.
Robert L. Williams

FACULTY

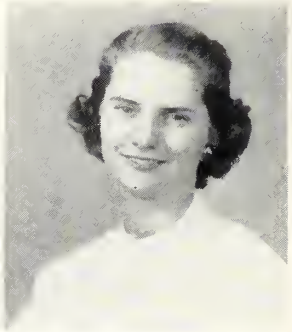

Evelyn Emerson
Home Economics

Our faculty we now present. We hope you will approve,
Their guiding and their knowing hand helps keep us in the groove.
They help us with our classroom work and make the homework rough,
It seems you work from dawn to dusk to get the weighty stuff.
We think of all the many things, their tests—our hair was curled.
But we'll agree these pictured here are the finest in the world.

—Dave

Mary Ann Gallivan, Mary Lou Eaton
Secretaries

Mrs. Judith Staples, Mrs. Betty Moore
Secretaries

Mrs. Juanita Severe
Library Secretary

Mary Ann Hauge
Swimming Instructor

Louis Westfall
Swimming Instructor

SENIORS

Bob Kimmons

Nancyjo Black

Carol Rostek

Senior Class Officers

President ..... Bob Kimmons
Vice President ..... Nancyjo Black
Secretary ..... Carol Rostek
Treasurer ..... Tom Cox
Sergeants-at-Arms..... Wallace Minnis, Kent Dobson, Terry Gibbons, Elliott Bell

Tom Cox

Wallace Minnis, Kent Dobson, Terry Gibbons, Elliott Bell

CHARLES AHLENIUS
Football, 2, 3; A. V. A., 1, 2, 3; Physics Lab Assistant, 3.

ROBERT AHLENIUS
A. V. A., 1, 2, 3.

JOYCE ANN ALDRIDGE

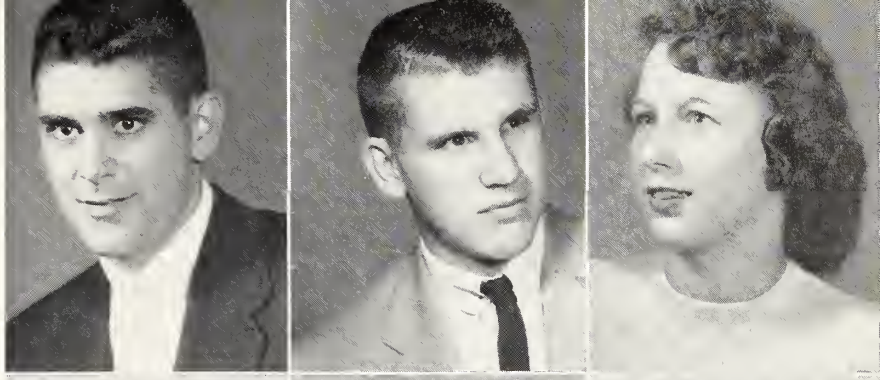

BETTIE JEAN ALLEN
G. A. A., 2.

RICHARD H. ALLEN
Thalia, 2, 3; Biology Club, 1, 2; Modernaires, 2, 3; A Choir, 2, 3; Rifle Club, 1; Vespers, 1, 2, 3; "Magnificent Obsession," 3; Sophomore Council, "Room For One More," 2; "Father Knows Best," 3.

ARTHUR D. AMMANN
A Band, 1, 2, 3; Dance Band, 2, 3; Dixieland Band, 1, 2, 3; Track, 1; Football, 1; Ugly Man, 1; Rythmoods, 1, 2, 3; Student Council Alternate, 3; Junior Assembly, Red and White Day, 1.

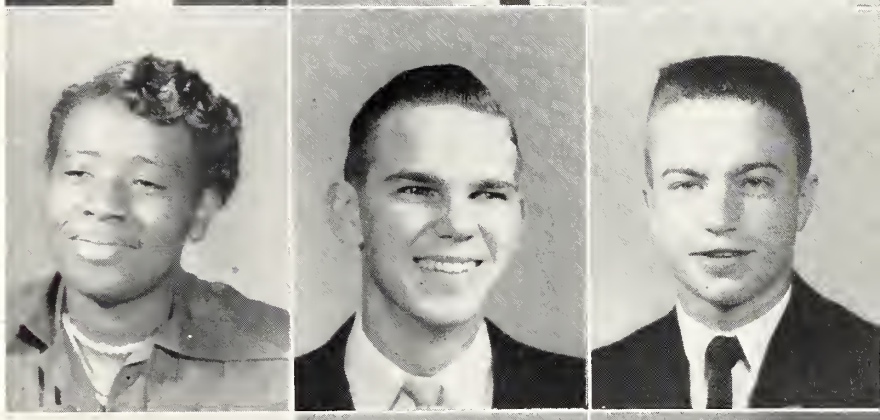

ALAN ANDERSON

CELESTE ANDERSON
Glee A, 1; Girls' Chorus, 2; French Club, 2, 3.

DAVID ANDERSON
Herald and Review Short Story, 3; Spring Carnival, 2.

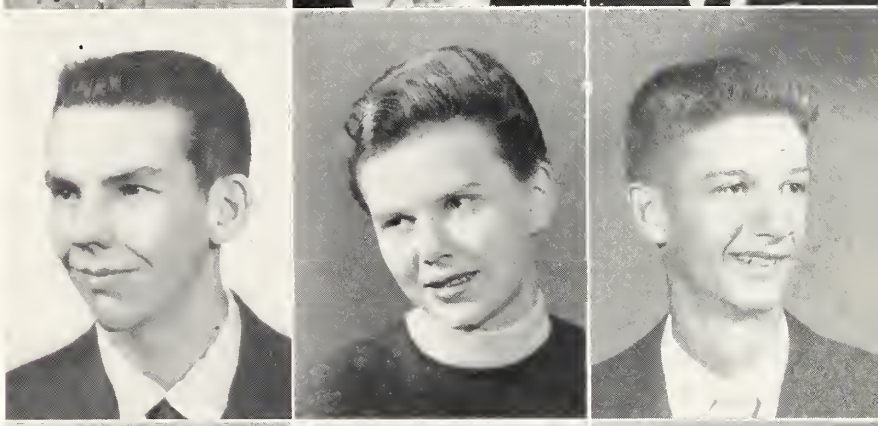

KAY ANNETTE ARMSTRONG
Glee A, 1; Latin Club, 1; Speech Club, 2; Fun Club Council, 1; Student Council Alternate, 1; Thalia, 3; Homecoming Assembly, 1, 2, 3.

SHIRLEY LEE ATER
Red Peppers, 1; Latin Club, 1; Prom Committee, 1, 2; Office Occupations Club, 3.

LUCIA IRENE BACKUS
B Choir, 1; Advanced Girls', 2, 3; Operetta, 2, 3; Big Twelve, 2, 3; French Club, 2, 3; Latin Club, 1; National Honor Society, 3; Vespers, 1, 2, 3; Thanksgiving Assembly, 1.

ARTHUR FRANZ BAGINSKI
National Honor Society, 2, 3; Observer, 3; Future Teachers, 2; German Club, 1, 2.

RONALD BAGLEY

ADA JOAN BAILEY
Latin Club, 1; Bios Research Club, 2; Dolphin Club, 3; Paint and Powder Club, 2; Songsters, 3; Advanced Girls', 3; Glee B, 1; Girls' Chorus, 2; F. H. A., 3; Red Pepper, 1.

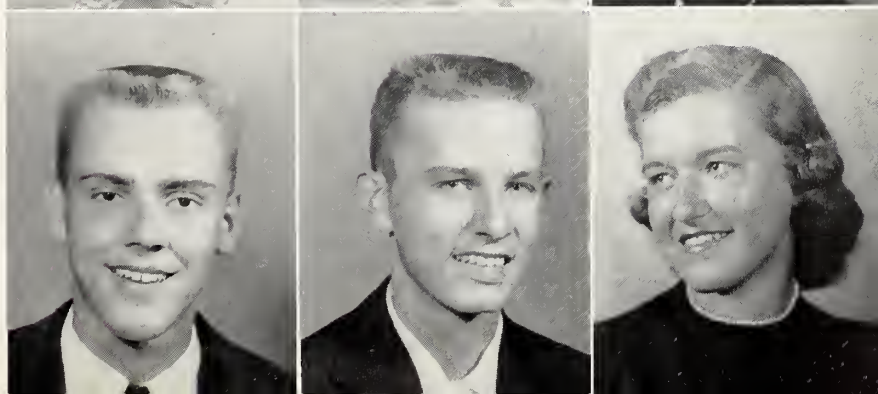

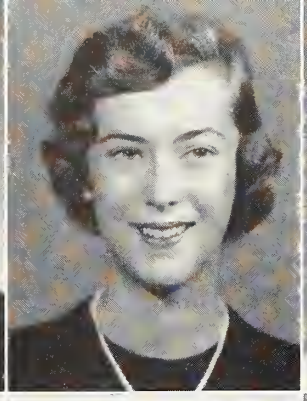
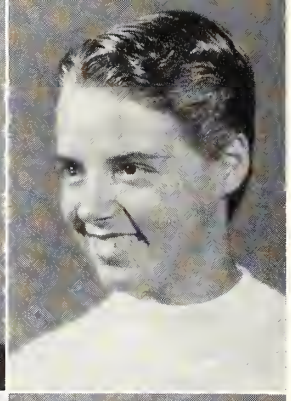

GEORGE ALAN BAKER

MARCIA JOAN BALL

Glee A, 1; B Choir, 2; Advanced Girls', 3; Vespers, 2, 3; Latin Club, 1, 2; Junior Council; Future Teachers, 3; Operetta, 3; Prom Decorating Committee, 2; "Magnificent Obsession," 3.

G. CONNIE BALLINGER

G. A. A., 1, Vice President, 2, Secretary, 3; Orchestra, 2; Christmas Assembly, 1; Thanksgiving Assembly, 1; Office Helper, 2; Spanish Club, 3; Usher, 2, 3.

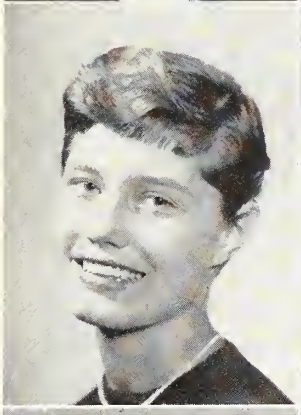
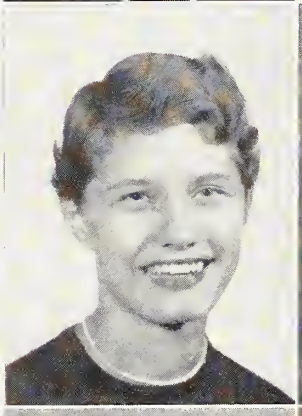
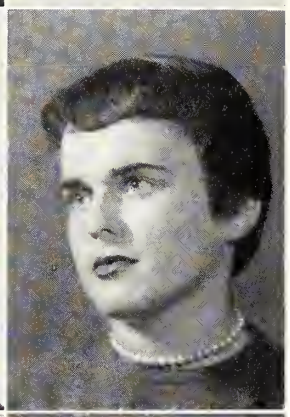

MARCIA JEAN BALLINGER

Girls' Chorus, 1; Mixed Chorus, 2; Homecoming Assembly, 2; Christmas Program, 2; Homecoming Committee, 1; Prom Committee, 2.

MARY JANE BALLINGER

Mixed Chorus, 1; A Choir, 2; Vespers, 2; Thanksgiving Program, 2; Operetta, 2; Homecoming Committee, 2.

CAROL SUE BARDING

Latin Club, 1; B Choir, 1; Red Peppers, 1; Student Council, 1; Student Council Alternate, 2; Rythmoods, 2; Vespers, 1; Homecoming Assembly, 1, 2, 3; Student Council Convention Representative; Chairman, Ugly Man, 1.

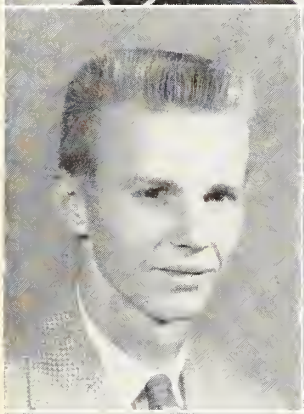

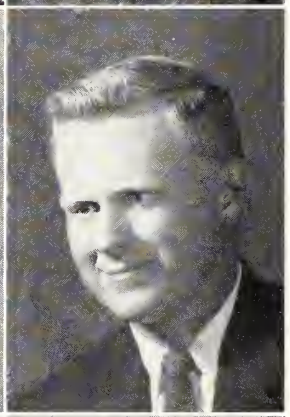

LEONARD BARDING

MARILYNN L. BARDING

Spanish Club, 2; Glee B, 1; Mixed Chorus, 1; B Choir, 2; Observer, 3; Vespers, 1, 2.

DAVID BARNES

Football, 1, 2, 3; Track, 1, 2, 3; Student Council Vice President, 3; Sophomore Council; National Honor Society, 2, 3; Homecoming Chairman, 3; Decanois, 2, 3; "Pinafore," 2; A Choir, 2, 3; Vespers, 1, 2, 3.

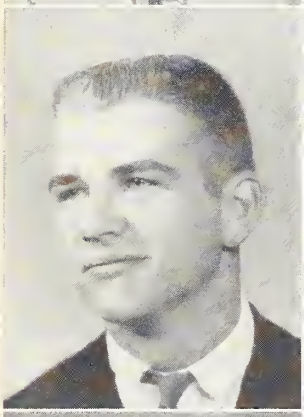
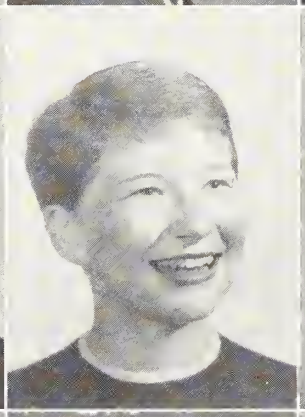

TED A. BARNES

Dance Band, 3; Spanish Club, 2, 3; A. V. A., 1; A Band, 2, 3; Orchestra, 1; Treasurer, A Band, 3; Rhythmoods, 3; Stage Hand, 2.

SUE BARNETT

Sophomore Council; Junior Talent Show, 2; Red Peppers, 1; Cheerleader, 2, 3; Spanish Club, Vice President, 1; Rhythmoods, 1, 2, 3; Fun Club Council, 1, 2, 3; Homecoming Assembly, 1, 2, 3; Observer, 1, 2; Decanois, 3.

BARBARA JOANN BARNSTABLE

Tri-Y, 1; Latin Club, 1; B Band, 1; A Band, 2, 3; Dolphin Club, 2; Red Peppers, 1; Prom Committee, 2; Junior Council.

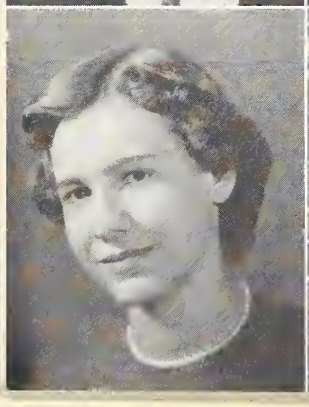
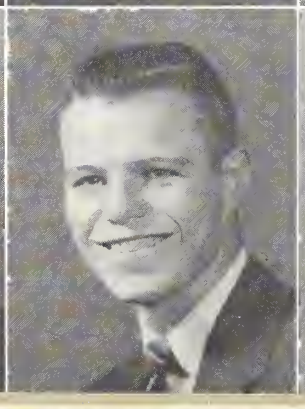

BARBARA ANN BARTH

Dolphin Club, 1, 2, 3; Tri-Y, 1, 2; Thalia, 3; Orchestra, 1, 2 3; Vespers, 1, 2, 3; Thanksgiving Assembly, 1, 2, 3; Orchestra Concert, 1, 2, 3.

HOWARD J. BARTLEY

Track, 2, 3; Football Manager, 1, 2; Rhythmoods, 3; Homecoming Assembly, 3; Homecoming Assembly Committee, 3; Homecoming T. V. Program; Library Club, 2.

MARTY BARWICK

Transferred from West Frankfort, Illinois.

CHARLES BASIL

Latin Club, 1.

DAVID V. BATES

Spanish Club, 1, 2; Youth Fellowship, 1, 2, Vice President, 3; A Band, 3; Orchestra, 2; Thanksgiving Assembly, 3.

BARBARA BAUM

Red Peppers, 1; Vespers, 2; Homecoming Assembly, 2, 3; Tri-Y, 1; Mixed Chorus, 1; Girls' Chorus, 2; G. A. A., 1; Junior Assembly.

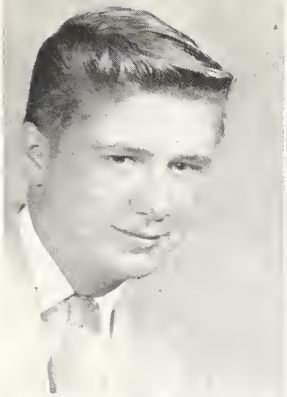

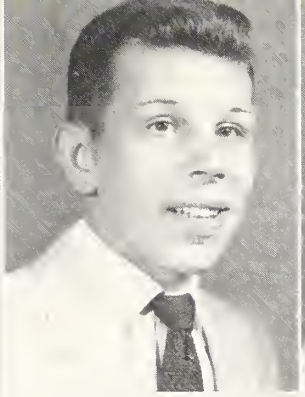

BARBARA BEACH

Latin Club, 2, 3; Vespers, 2; Homecoming Decorating Committee, 3; Prom Decorating Committee, 2; Glee B, 1; Girls' Chorus, 2.

SANDRA LOWYN BEAL

Spanish Club, 1, 2; A Choir 2, 3; Mixed Chorus 1; Vespers, 2, 3.

DONNA BEALL

Mixed Chorus, 1; Tri-Y, 1; Vespers, 1; D. E. Club, 3.

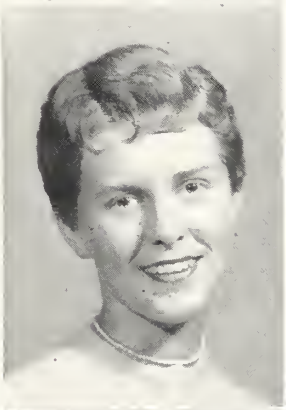

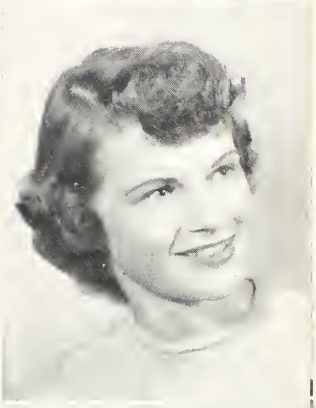

BARBARA BEAMAN

Mixed Chorus, 1; Paint and Powder Club, 1; Thalia, 1.

SARA BEEMAN

Sophomore Council; Student Council, 3; F. H. A., 2, Vice President, 3; A Band, 1, 2, Secretary, 3; Rhythmoods, 2, 3; Homecoming Assembly Committee, 2.

SHIRLEY DARLENE BELKE

Songsters, 3; Observer, 2, 3; Advanced Girls, 3; B Choir, 1, 2; F. T. A., 2, 3; Homecoming Dance Committee, 3; Student Council, 3; Sophomore Talent Assembly; Homecoming Assembly, 1, 2, 3; B. G. A., 3.

BETTE JEANNE BELL

F. H. A., 2; Glee A, 1; Girls' Chorus, 2, 3.

ELLIOTT BELL

Tennis Team, 1, 2, 3; Homecoming Parade Committee, 3; Carnival, 2; Student Council, 2, Sergeant-at-Arms, 3; National Honor Society, 2, Treasurer, 3; Class Sergeant-at-Arms, 3.

DON BESS

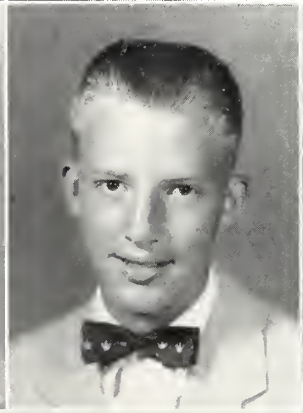

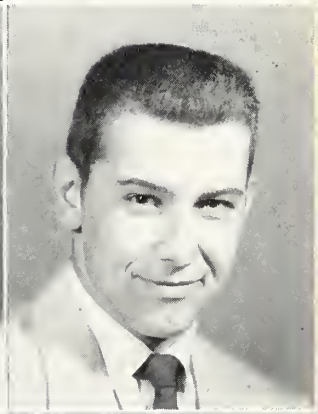

MARTIN D. BETZER

GARY BEYER

D. O., 2, 3; Golf, 1, 2, 3; Homecoming Floats, 3.

PATRICIA ANN BIDDLE

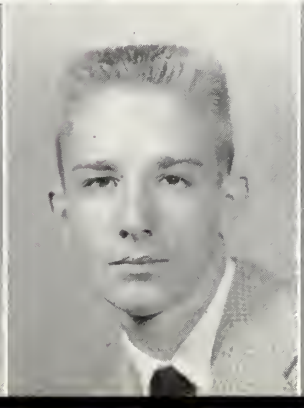

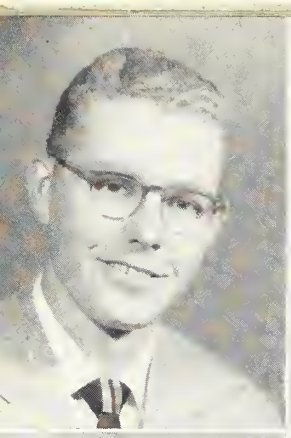

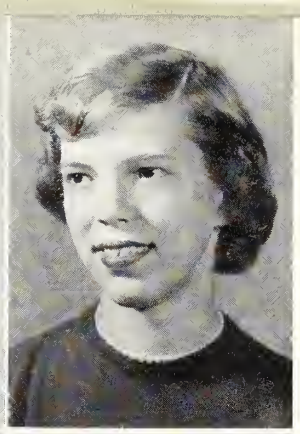

DONALD BILYEU
German Club, 1, 2.

MARY ELIZABETH BINKLEY

MARY LOU BIRK
Observer, 1, 2, 3; Spanish Club, 1, 2; National Honor Society, 2, 3; Delegate to Girls' State, 2; "Magnificent Obsession," 3; ISHPA Delegate, 3

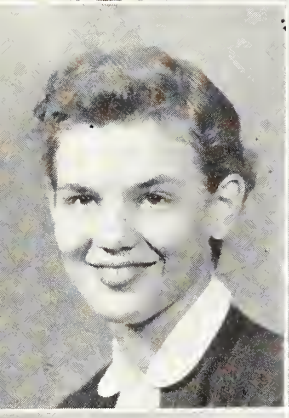

DOROTHY ANN BLACK

NANCYJO BLACK
F. H. A., Parliamentarian, 1, President, 2, 3; Student Council, 1; Class Secretary, 1, 2; Class Vice President, 3; Homecoming Attendant, 1, 2; Homecoming Queen, 3; Rhythmoods, 2; Prom Queen Chairman, 2; Advanced Girls', 2, Secretary, 3; Songsters, President, 3.

SAUNDRA LEE BLACK
Thalia, 2, President, 3; "Room For One More," 2; "Father Knows Best," 3; B Choir, 1; Senior Play Usher; Big Twelve, 3; Girls' Chorus, 2; Glee A, 1; Glee B, 1.

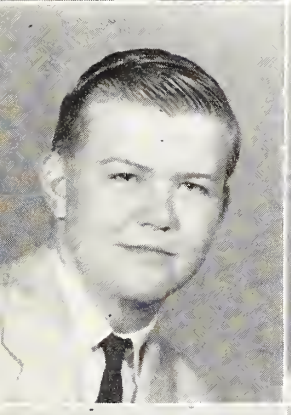
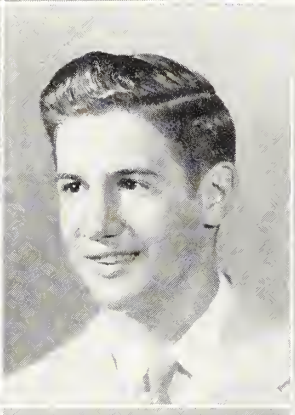

TERRY LEE BLACK

JEROME W. BLAYLOCK
Vocational Architectural Drafting, 2.

BEVERLY JUNE BLAZER
Red Peppers, 1; F. H. A., 1, 2; Mixed Chorus, 1; Advanced Girls', 2, 3; B. G. A., President, 3; Vespers, 3; Opera, 2.

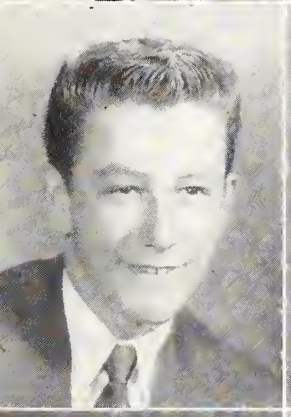
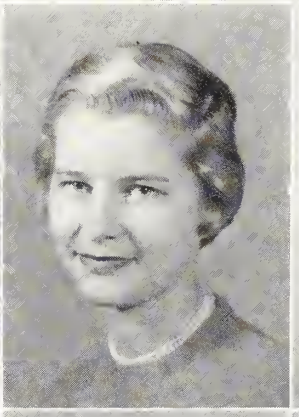
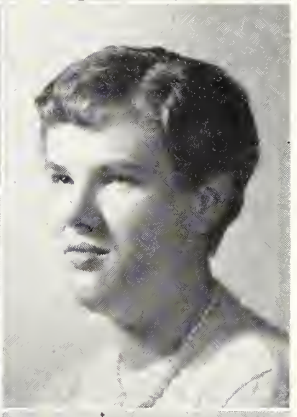

DONALD BOGGS
Band, 1, 2.

CAROLYN BOLIEK
F. H. A., 2; Tri-Y, 2; B. G. A., 3.

ARDITH CLAIRE BOMBALL
G. A. A., 1; F. H. A.., 1; Latin Club, 2, 3; Biology Club, 1.

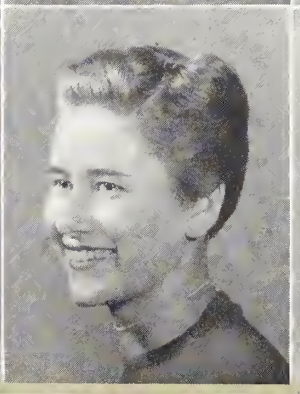

EILEEN LOUISE BOMBALL
Glee B, 1; Glee A, 1; Girls' Chorus 2; D. E. Club, 3.

SANDRA J. BONDS
Red Peppers, 1; Latin Club, 1; B Choir, 3; Glee A, 2.

SANDRA BORK
Tri-Y, 1, 2; Office Occupations, 3; Homecoming Dance Committee, 1.

RICHARD BOWEN

WILLIAM BOWMAN

MARILYN JEAN BOYCE
F. H. A., 2, 3.

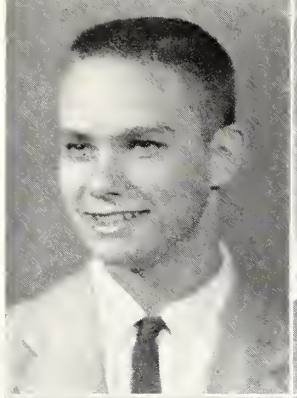
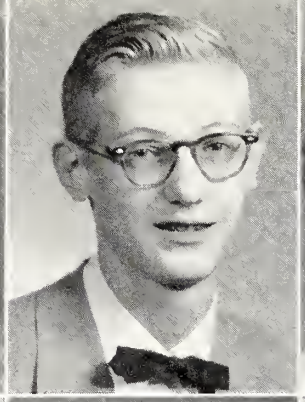

JACK KALEN BRADLEY (Not Graduating)

BARBARA KAY BRADSHAW
Homeroom President, 2; Fun Club Council, 3; Junior Council; Tri-Y, 1; Homecoming, 2.

BARBARA ALICE BRANT
Red Peppers, 1, 2; Office Occupations Club, 3.

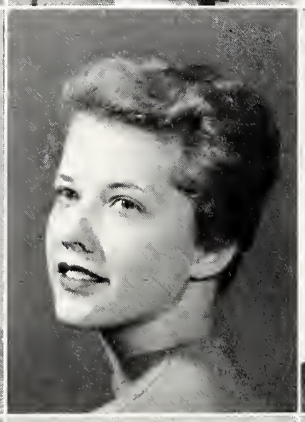

MARILYN BREEZE
Latin Club, 1; B Band, 1; Speech Club, 2; Prom Decorating Committee, 2; Prom Program Committee, 2; Observer, 2, 3.

NANCY BRIMM
Biology Club, 1, 2; Paint and Powder Club, 1; Art Club, 2; Spanish Club, 1; Carnival Decorating Committee, 2; Homecoming Assembly, 1.

MIRIAM BRIX
Spanish Club, 1; Red Peppers 1; Girls' Glee A, 1; Girls' Chorus, 2.

GALE BROCK
Band, 1, 2, 3; Orchestra, 2.

ALBERTA BROCKWAY
Red Peppers, 1, 2, 3.

CHARLENE ADAIR BROWN
B. G. A., 3.

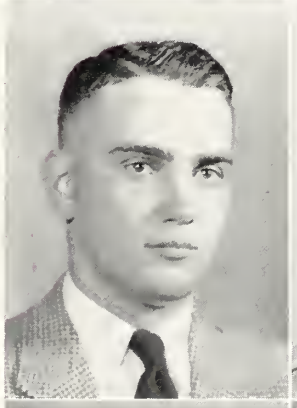

MARGARET JOAN BROWN
B Choir, 1, 2; Sophomore Assembly; Tri-Y, 3.

VICKI SUE BROWN
Band, 1, 2; Latin Club, 2; F. H. A., 3; Prom Decorating Committee, 2; Prom Program Committee, 2; Homecoming Queen Committee, 3.

JOANNE BROZIO
B. G. A., 2; Office Occupations Club, 3.

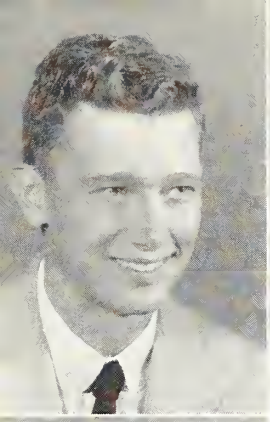
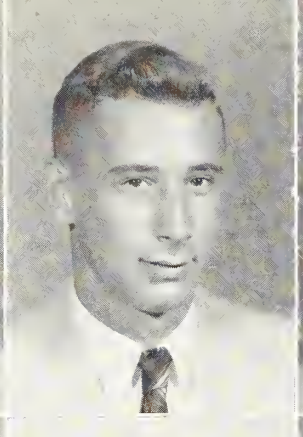

RONALD BRYAN
Track, 1; Engineering Club, 2.

WILLIAM LEE BUCKLES
Spanish Club, 1, 2; Class Play, 3; Herald and Review Short Story Contest.

NANCY RUTH BUNDY
Office Occupations Club, 3.

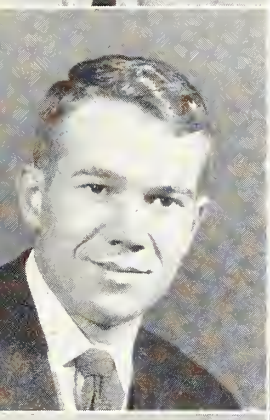

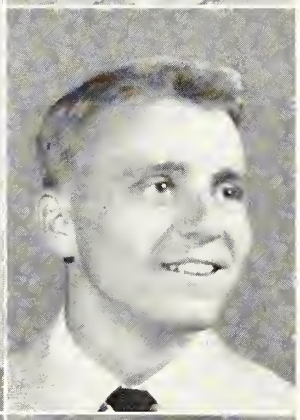

JAMES WILLIAM BURCHAM
F. T. A., 1, 2, 3; German Club, 1, 2; Biology Club, 1; A. V. A., 1, 2, 3; Library Assistant, 2; Student Council, 1.

JEAN ANN BURKHALTER
F. T. A., 1, 3; Thalia, 2, 3; French Club, 3; Prom Program Committee, 2; Homecoming Assembly Committee, 3; Junior Council; Sophomore Council; Student Council Representative, 2, 3; Usher, 1, 2, 3; Latin Club, 1.

EUGENE BURROUS
Rifle Club, 1; Vocational Cabinet Making, 2, 3.

LORETTA BURROW
Latin Club, 1, 2; Tri-Y, 1, 2, 3; Library Assistant, 1; B. G. A., 3; Red Peppers, 1.

NANCY KAY BURT
Homecoming Assembly, 2; Tri-Y, 1.

SHIRLEY ANN BURTON
Library Assistant, 1, 2, 3; Chairman, Library Council for Illinois; Homecoming Queen Committee.

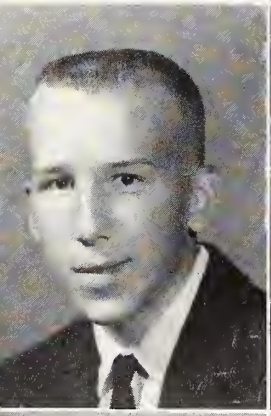

ROBERT BURWELL
Engineering Club, 2.

DEON BUSH
Basketball, 1, 2; Vocational Building Trades, 2; Prom Decorating Committee, 2.

DAVID A. CAMERER
B Choir, 1; A Choir, 2, 3; Modernaires, 2, 3; Operetta, 2, 3; Four Sharps, 3; Vespers, 1, 3; Rhythmoods, 3; Spanish Club, 1, 3; Big Twelve, 2, 3.

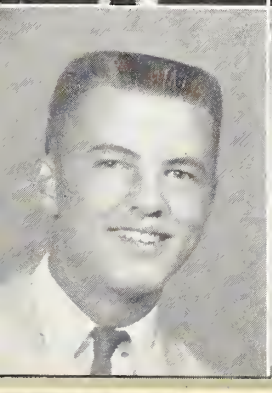

ROBERT CAMPBELL
Latin Club, 1, 2; Chemistry Club, 1; Speech Club, 1; Basketball, C Squad; Football, 3; Herald and Review Short Story Contest.

DORIS CARMICHAEL
Cheerleaders, 3; Red Peppers, 1; Latin Club, 1; Student Council, Parliamentarian, 3, Alternate, 1, 2; Co-Chairman, Homecoming Assembly, 3; Chairman, Carnival Decorating Committee, 2; Homecoming Assembly, 2, 3; Decanois, 2, 3; Foreign Student Committee, 2, 3; Prom Committee, 2; Fun Club Sweetheart Queen, 3.

DONNA CARTER
Youth Fellowship Club, 1, 2, 3; Red Peppers, 1; Glee A, 1; Girls' Chorus, 2; Co-op Club, 3; B. G. A., 2.

VERNA MAY CARTER
Library Club, 2, 3.

KENT CASSELL
Vocational Cabinet Making, 2, 3.

JANET LYNNE CATLIN
A Choir, 2, 3; French Club, 2, 3; National Honor Society, 2, 3; Opera, 2, 3; Mixed Chorus, 1; Vespers, 2, 3; Thanksgiving Assembly, 3; Big Twelve, 1, 2, 3; Easter Sunrise Service, 2, 3.

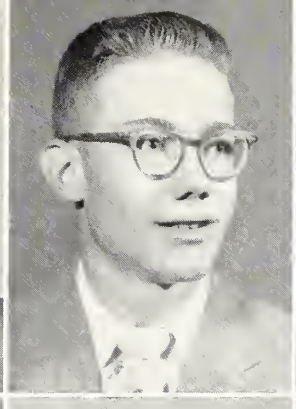

JANET J. CHAMPION
Tri-Y, 1; B. G. A., 2; Art Club, 3; Homecoming, 3; Rec Room, 3; Prom Decorating Committee, 2.

SANDRA CHANEY

SALLY CHARVAT
Latin Club, 1; French Club, 2, 3; Library Club, 2; Observer, 2, Co-editor, 3; United Nations Club, 1.

THOMAS GORDON CHEETHAM
Transferred from Lincoln High School, Ferndale, Michigan; Student Council, 3.

CAROL CHRISTIAN
Sophomore Council; Office Occupations Club, Secretary, 3; Vocational Interest Day, 3.

CYNTHIA CHARLENE CHRISTMAN
B. G. A., 2; Art Club, 3; Future Teachers, 1.

CAROL S. CLARK
Tri-Y, 1; Thalia, 3; Homecoming, 3; Usher, Senior Play, 3.

NORMA JEAN CLARK
Office Occupations Club, 3.

SONYA MAY CLARK
Girls' Chorus, 2; Glee B, 1.

BESSIE COE
Latin Club, 2; Mixed Chorus, 1; Girls' Chorus, 2, 3; Homecoming, 3; Junior Assembly.

ELAINE COLEBAR
Tri-Y, 1; Red Peppers, 3; F. H. A., 3; Thalia, 1, 2, 3; Glee A, 1.

DOROTHY COLONEY
Office Occupations Club, 3.

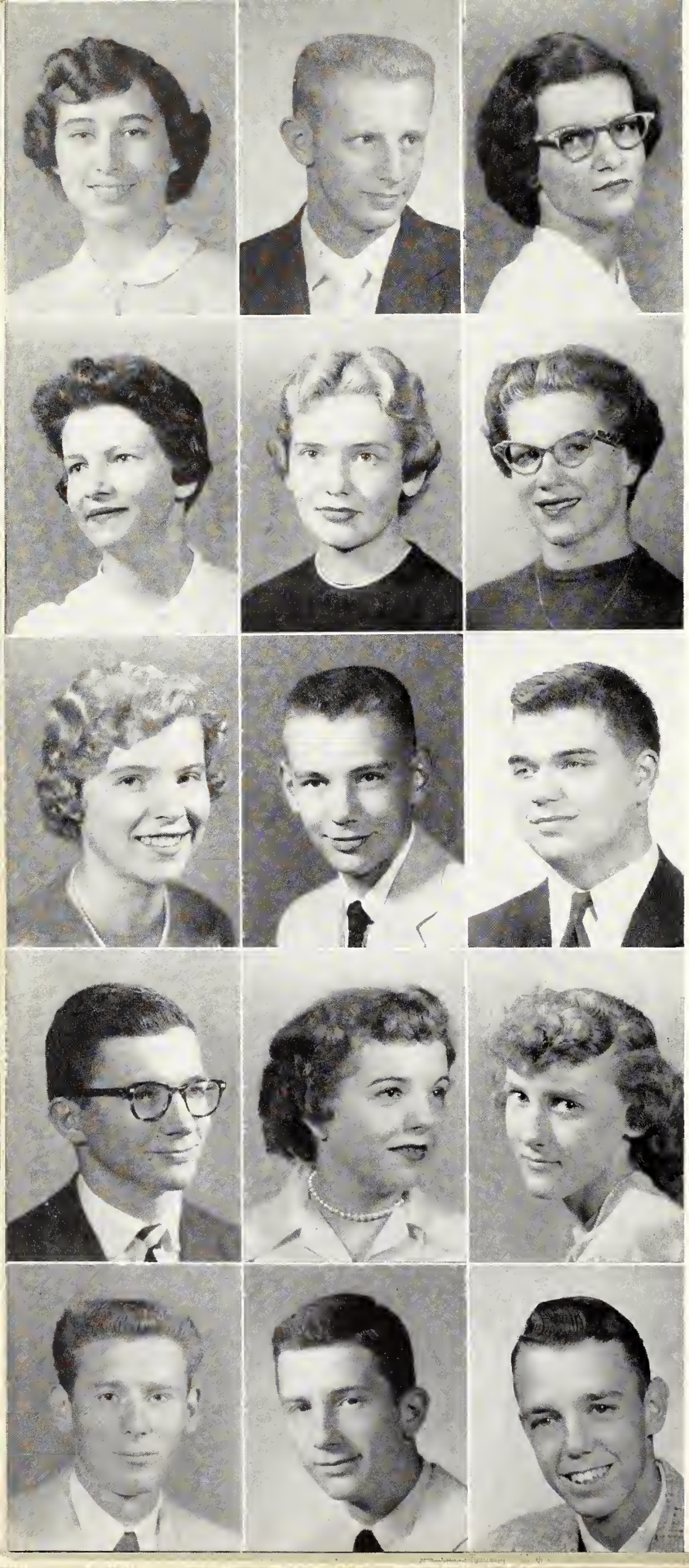

BEVERLY COOK
Tri-Y, 1; G. A. A., 1, 2; Youth Fellowship Club, 3.

RON ERROL COPSY
Basketball, 2.

SANDRA MARGARET CORRINGTON
Tri-Y, 1; B. G. A., 2; United Nations Club, 3; French Club, 1, 2; Glee B, 1..

WANDA MAE CORRINGTON
Tri-Y, 1; B. G. A., 2; United Nations Club, 3.

ALICE CARILE CORZINE
Dolphin Club, 1, 2; Spanish Club, 1, 2; Sophomore Assembly, Junior Assembly; Speech Club, 1; Advanced Girls', 2, 3; Decanois, 2, 3; Glee A, 1.

JANICE KAY COULSON
Sophomore Council Alternate; Junior Council; Homecoming Assembly, 2; Prom Queen and Decorating Committees, 2; Bonfire Committee, 3; Spanish Club, Vice President, 3; Carnival Decorating Committee, 2; Student Council Dance Committee, 3.

JO ANN COULTER

DONALD LEWIS COUTANT
Engineering Club, 2; Library Assistant, 1.

RICHARD A. COX
Bios Research Club, 1, 3; Laboratory Assistant, 2, 3.

THOMAS ROBERT COX
Student Council, 1, 2, Treasurer, 3; Vespers, 1, 2, 3; Class Treasurer, 3; Class Treasurer, 1; Prom Treasurer, 2; Band, 1, 2, 3; Dance Band, 2, 3; Rhythmoods, 2, 3; Junior Kiwanian, 3; Class Ring Committee, 2.

WANDA G. COX

ROSALIE CRAWLEY
Glee B, 1; Youth Fellowship Club, 1, 2; Easter Service, 1.

RONALD G. CREEKBAUM

LeROY CRISMAN

JACK EUGENE CROSE
Track, 1, 2, 3; Mixed Chorus, 1; Bios Research Club, 1; Rifle Club, 2; Football Manager, 3.

VALETTE CRUZ
Glee B, 1; Girls' Chorus, 2; Prom Committee, 2; G. A. A., 1.

CYNTHIA ANN CULP
Dolphin Club, 2, 3; F. H. A., 3; Rhythmoods, 2, 3; Homecoming, 3; Sophomore Council; Student Council Alternate, 2; Glee A, 1; Future Nurses Club, 1; Red Peppers, 1; Latin Club, 1.

ARTHUR T. CUMMINS
Diversified Occupations, 3.

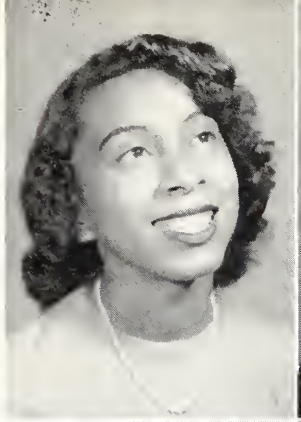

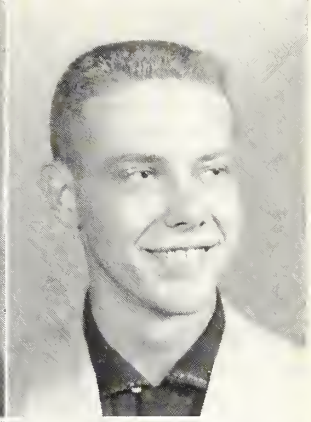

SUE CUNNINGHAM
Glee A, 1; Advanced Girls', 2, 3; "H. M. S. Pinafore," 3; Red Peppers, 1; Future Nurses Club, 1; Vespers, 2, 3; Baccalaureate, 2.

SYLVIA CURRY
Glee B, 1; Girls' Chorus, 2.

DAVID CUSHING
Thalia; "Room For One More," 2; "Father Knows Best," 3.

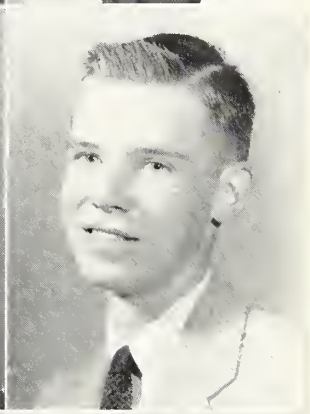

KARIN DAHL
Transferred from Racine, Wisconsin; A Band, 3; Dolphin Club, 3.

ERMA LOUISE DANNEWITZ
Glee B, 1; Girls' Chorus, 2, 3; Vocational Interest Day Chairman, 3.

KARIN D. DASH
Advanced Girls', 2, 3; Songsters, 3; United Nations Club, 3; French Club, 3; Spanish Club, 1; F. H. A., 3; Junior Council Alternate; Glee A, 1; Big Twelve, 3; Vespers, 2, 3.

PETER DAUGHERTY
Football, 1, 2, 3; Track, 1, 2; Latin Club, 1; Student Council Assembly, 2.

CAROL JANE DAVIS

DONA DAVIS
Future Teachers, 1; B Band, 1; Dolphin Club, 2, 3; Girls' Chorus, 3.

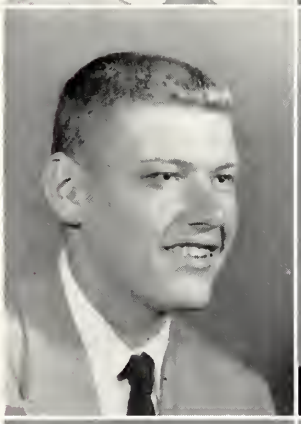
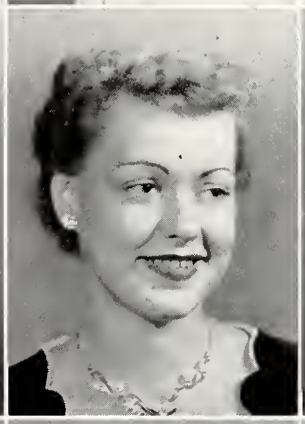

JEAN DELOS DAVIS
Usher, 1, 2, 3; Orchestra, 1; A Band, 2, 3.

E. EUGENE DAVISON
Diversified Occupations, 3.

JACQUELYN DAWES
Transferred from Lancaster, California; Usher, 3.

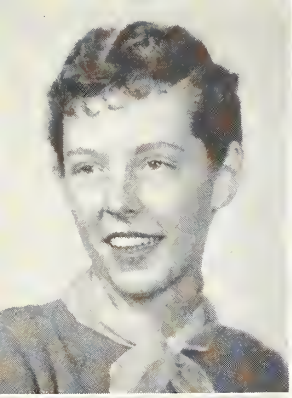
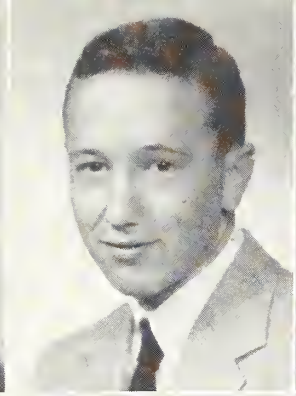
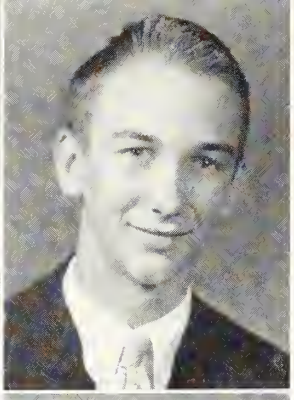

JOHANN DEAN
Glee A, 1; F. H. A., 3; Bonfire Committee, 3.

FLOYD DeCLERCQ
Basketball, 1; Golf, 1, 2.

JAMES A. DELLERT

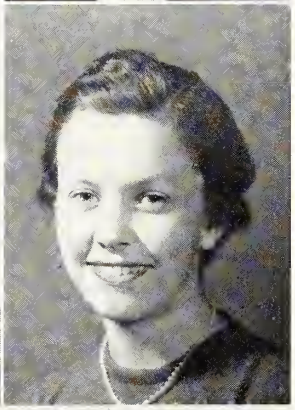

MARLENE MARIE DeMOULIN

JOYCE DEXTER
Thalia, 2, 3.

HELEN LOUISE DICKEN
Mixed Chorus, 1; Girls' Chorus, 2; Advanced Girls', 3; Future Teachers, 2, 3; French Club, 2, 3.

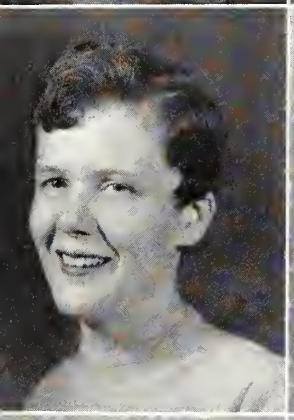
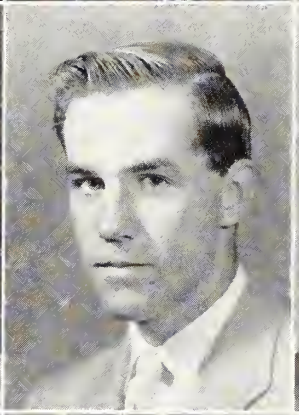
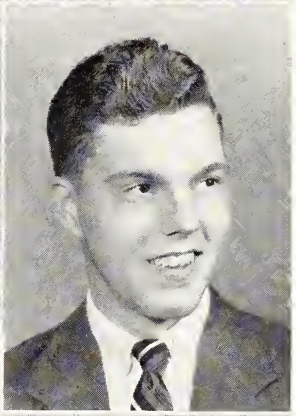

JOYCE MARILYN DILLOW
Tri-Y, 1; Glee B, 1; D. E. Club, 3.

JOHN DISNEY
Rifle Club, 1, 2; Modernaires, 2, 3; A Choir, 2; Vespers, 2; Spanish Club, 1; Mixed Chorus, 1; Big Twelve, 2.

KENT DOBSON
Latin Club, 1; Junior Council; Student Council, 3; Class Seargeant-at-Arms, 3; Constitution Committee, 3; Homecoming Assembly 3; Vocational Interest Day Chairman, 3; Red and White Day, 2.

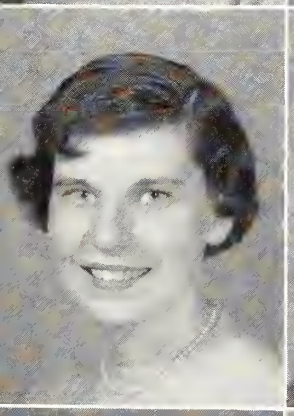
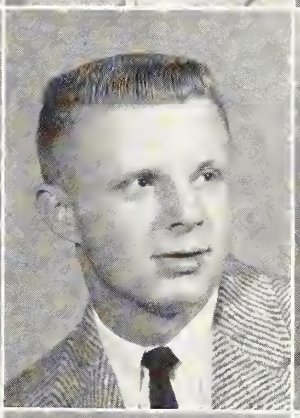
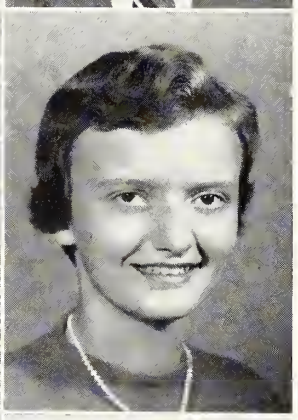

KAREN ELIZABETH DOLSON
B. G. A., 2, 3.

JAMES EDWARD DONAHOE
Track, 1; A Band, 2, 3; Dance Band, 3; Rhythmoods, 3.

MARILYN DONGOWSKI
Latin Club, 1; Observer, 2, 3; ISHSPA Convention, 3; Prom Committee, 2; Vocational Interest Day Chairman, 3; Voice of Democracy Contest, 2, 3.

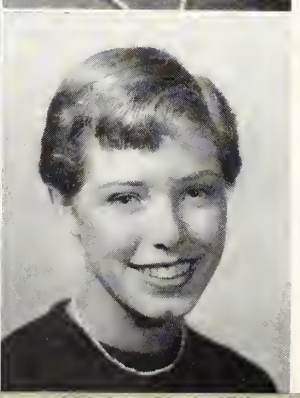

CYNTHIA DORN
Advanced Girls', 2, 3; Observer, 2, 3; Homecoming Assembly, 2, 3; Short Story Contest, 1; Junior Council, Thalia, 1, 2, Secretary, 3; Latin Club, 1; Red Peppers, 1, 2; "Father Knows Best," 3; "Magnificent Obsession," 3.

PATSY DOTY
Tri-Y, 1; Baton Twirling, 1; Majorette, 2; Dolphin Club, 1, Vice President, 2, 3; Future Nurses, 2, Vice President, 3; Latin Club, 3; Consul of Latin Class, 3; Red Peppers, 1.

HELEN DOUBLEDAY
Latin Club, 1; Red Peppers, 1; Glee B, 1; Girls' Chorus, 2, Dolphin Club, 2, 3; Student Council, 2, 3; Homecoming Assembly, 3; Observer, 3.

DORIS ANNE DRISCOLL
Usher, 1, 2, 3; Tri-Y, 1, 3.

SHIRLEY ANN DUBSON
Tri-Y, 1; B. G. A., 2, 3; Spanish Club, 1; Glee A, 1.

JOHN DUELL
National Honor Society, 2, 3; Track, 1; Assembly Committee, 3; Engineering Club, 2.

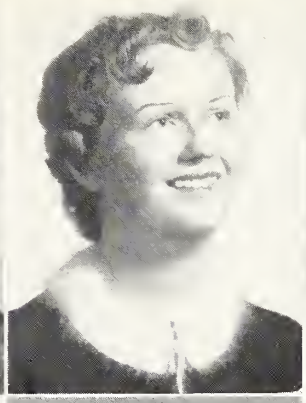
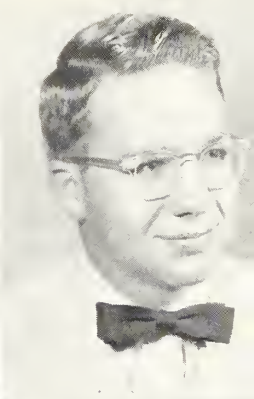

MARIE DUNAWAY
Transferred from West Rockford; G. A. A., 1; F. H. A., 2, 3; Baton Class, 3; Glee A, 1, 2; A Band, 1; Orchestra, 2.

BEVERLY DUNCAN
Tri-Y, 1; Glee B, 1; Office Occupations Club, 3.

RICHARD DUNSCOMB
Rhythmoods, 2, 3; Basketball, 1; A Band, 1, 2, 3; Dance Band, 2, 3; Dixieland Band, 2, 3.

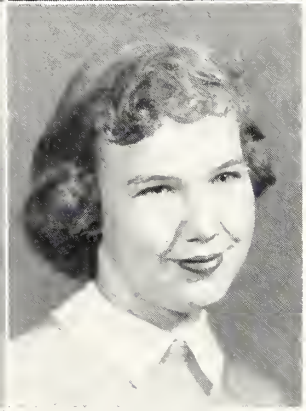
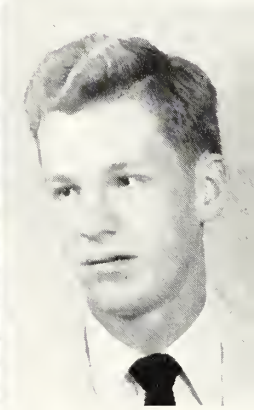

VIRGINIA D. DURBIN

EDNA DYER

BARBARA EASTER
Tri-Y, 1, 2; F. H. A., 2; Mixed Chorus, 1; Office Occupations Club, 3.

MARY EASTER
Glee A, 1; Girls' Chorus, 2; B Choir, 3; Vespers, 2, 3; Tri-Y, 1, 2; F. H. A., 2, 3.

DEBORAH ANN EDGCOMB
Tri-Y, 1; F. H. A., 1, 2, 3; Usher, 3.

PHIL EDWARDS

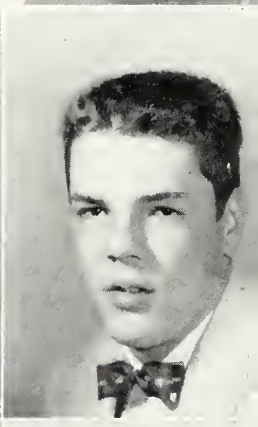

EVELYN ELAINE ELSEA

YVONNE EMORY
Red Peppers, 1; Prom Committee, 2; Rhythmoods, 2; Carnival Committee, 2; Homecoming Assembly, 1, 2, 3; Homecoming Publicity Committee Co-chairman; Decanois, 3.

RONALD ENGLAND
Football, 2, 3; Basketball, 2, 3; Track, 2, 3.

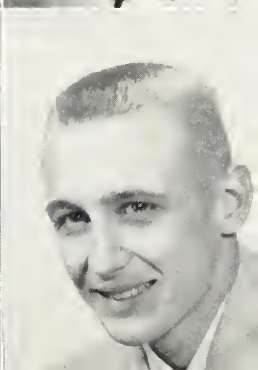

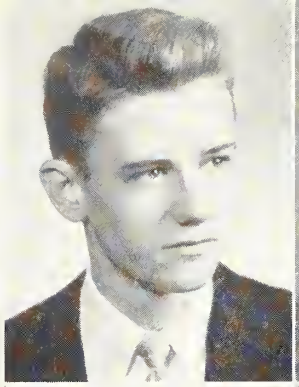

BONNIE ENNIS
Latin Club, 1; Thalia, 2; Red Peppers, 1; Paint and Powder Club, 1; Prom Committee, 2; Junior Council, 2; Rhythmoods, 1; Glee A, 1; Rec Room, 3; P. T. A. Style Show, 2, 3.

JAMES ENGLEMAN
B Choir, 1; National Honor Society, 2, 3; A Choir, 2, 3; Modernaires, 2, 3; Operetta, 2, 3; Rhythmoods, 3; Vespers, 1, 2, 3; Junior Talent Show; Homecoming Assembly, 2, 3.

ESTHER MARIE ESTELL
Youth Fellowship Club, 1, 2, 3.

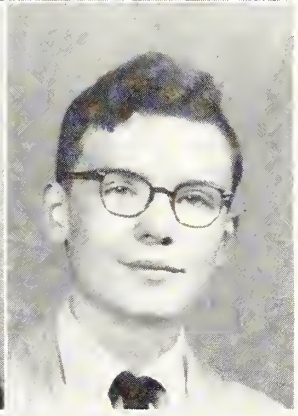

JEAN EWING
F. H. A., 2, 3; Future Nurses, 1, 2; Latin Club, 1; Prom Committee, 2; Girls' Chorus, 2, 3; Homecoming Committee, 3; Glee A, 1; Observer, 1; "What the Bill of Rights Means To Me."

SUSAN FERGUSON
Prom Committee Chairman, 2; Homecoming Committee, 1; Latin Club, 1; French Club, 2; Dolphin Club, 1, 2; Art League, 1; Red Peppers, 1; Homecoming Assembly, 2; Glee A, 1.

LANCE FISH (Not Graduating)

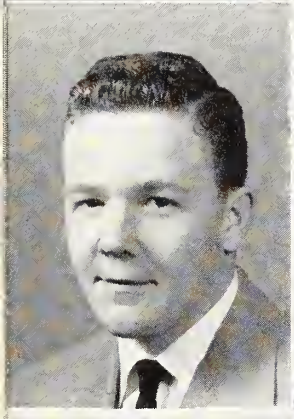

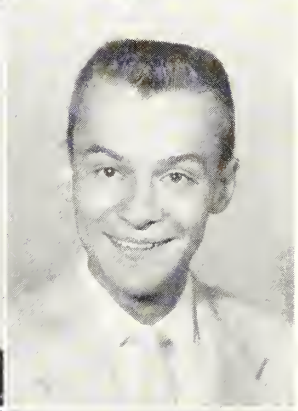

JOHNNY L. FISHER

JUDY FLANDERS (Not Graduating)

DONALD FLEMING
Decanois, 3; Camera Club, 3; Latin Club, 2; Homecoming Publicity Committee, 3; Homecoming Parade, 1, 2; Sophomore Council.

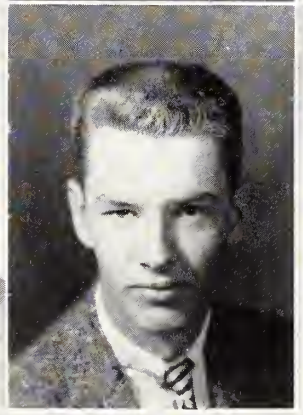
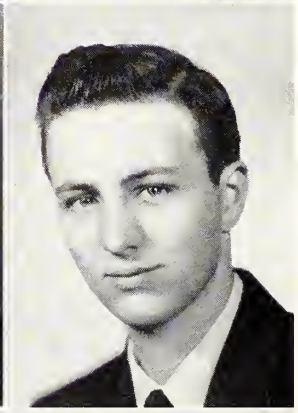

THOMAS DAVID FLETCHER

DONALD EUGENE FLOWERS
Thalia, 1; Student Council, 1, 3; Bonfire Co-chairman, 3; Homecoming Assembly, 3; A Band, 1.

ROGER DEAN FORE (Not Graduating)

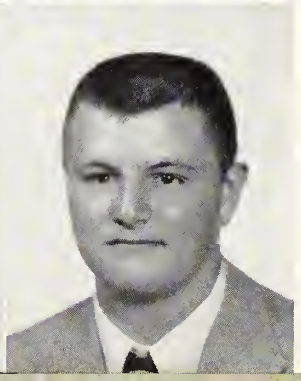

MADONNA FOREMAN
Latin Club, 1; Future Nurses.

KAY FOSTER
Songsters, 2, 3; Advanced Girls', 2, President, 3; Big Twelve, 2, 3; Operetta, 2, 3; Vespers, 2, 3; Spanish Club, 1; Glee A, 1; Homecoming Queen Committee, 3.

RODGER L. FOX
Football, 1, 2, 3; Track, 2, 3.

LYNN FRANKLIN
Football, 1, 2, 3; Track, 1, 2; French Club, 2; Student Council Assembly, 2.

SHIRLEY FRANCIS
Usher, 1; B. G. A., 3.

CAROL FREDE
Dolphin Club, 1, Secretary-Treasurer, 2, President, 3; Advanced Girls', 2, 3; Latin Club, 1; Red Peppers, 2, Treasurer, 3; Glee B, 1; Vespers, 2, 3; Operetta, 2, 3; Rhythmoods, 2; Homecoming Bonfire, 3; Observer, 3.

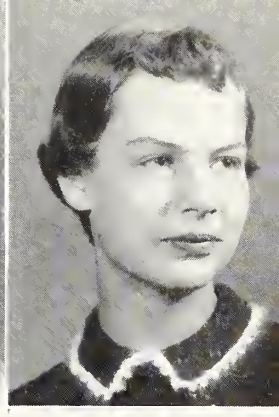

SHARON FREISCHLAG
Latin Club, 2; Rhythmoods, 2; Observer, 3; Student Council, 1, 3; Homecoming Assembly, 1, 2, 3; Bonfire Co-chairman, 3; Carnival Publicity Chairman, 1; Red Peppers, 1, Official, 2, 3; Art Club, 3.

WAYNE FROMKNECHT
Vocational Building Trades, 2, 3.

ESTELLA M. FULLER (Not Graduating)
Biology Club, 2; Library Club, 2, 3.

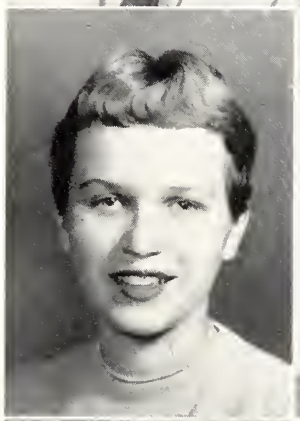

ROBERT GALKA
Basketball, 1; Baseball, 1, 2, 3.

CARRIE GALLAGHER (Heckler)
Art Club, 1; Advanced Girls', 3; Usher, 1, 2, 3; Glee B, 1; Girls' Chorus, 2.

JAMES LAWRENCE GANDY
D. E. Club, 3.

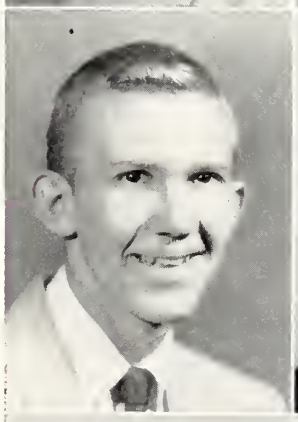

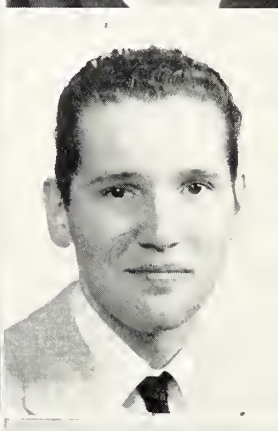

BARBARA ANNE GARREN
Dolphin Club, 1, 2, 3; Latin Club, 2; Library Club, 1; Glee A, 1; Homecoming Parade, 1; Style Show, 1; Latin Dance Committee; Latin Club Aeodile, 2.

DONALD GARVER
Tennis, 1, 2, 3; Big Twelve Single Champion, 2; District Single Champion, 1; Rifle Club, 1; Spanish Club, 1.

ROBERT GEBHART
A Choir, 2, 3; Modernaires, 2, 3; "Magnificent Obsession," 3; "H. M. S. Pinafore," Lead, 2; Vespers, 1, 2, 3; Candidate for Foreign Student, 2; National Honor Society, 2, 3; Rhythmoods, 3; National Merit Scholarship Finalist, 3; All-State Chorus, 2.

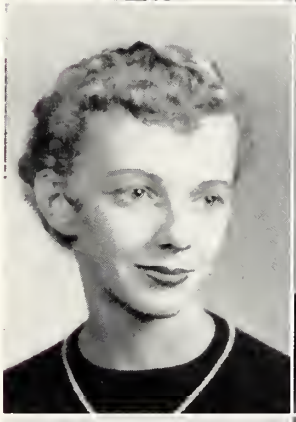
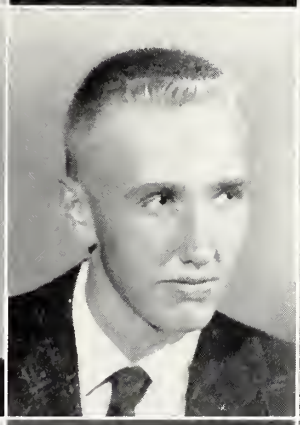
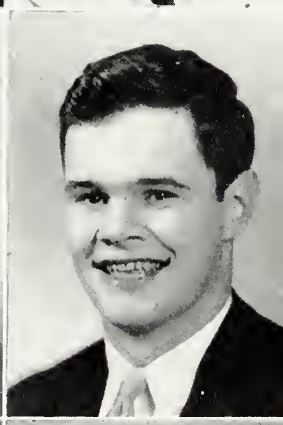

TERRY GIBBONS
Track, 1; Latin Club, 1; B Choir, 1; Class Sergeant-at-Arms, 3.

SUE CAROL GILLESPIE
French Club, 2, 3; B Choir, 1; F. H. A., Historian, 3; Observer, 3; Rhythmoods, 2; Vespers, 1.

RICHARD GILL
Decanois, 3; B Choir, 1; Vespers, 1; Sophomore Assembly; Latin Club, Carnival and Banquet Committees, 1; Engineering Club, 1, 2; Junior Kiwanian, 3; Vocational Interest Day Chairman, 3; Homecoming Parade Committee, 3.

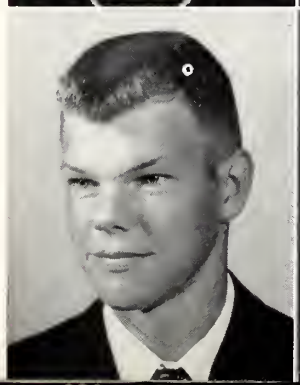

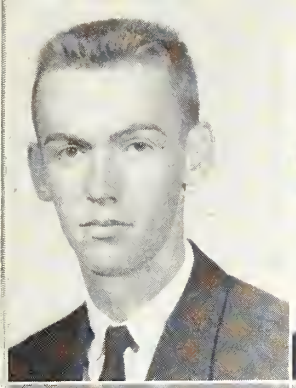

DAVID GIRARD

JOAN GLUCK

Spanish Club, 1; French Club, 2, 3; National Honor Society, 2, 3; Observer, 2, Co-Editor, 3; Red and White Day, 2; Sophomore Talent Assembly; Junior Talent Assembly; Homecoming Assembly, 2; Prom Committee, 2; Red Peppers, 1.

LINDA GOLLIHER

A Choir, 2, 3; Mixed Chorus, 1; "H. M. S. Pinafore," 2; Observer, 2, 3; Latin Club, 1; French Club, 2, 3; Homecoming Assembly, 2; Red and White Day, 2; Prom Committee, 2; Vespers, 1, 2, 3.

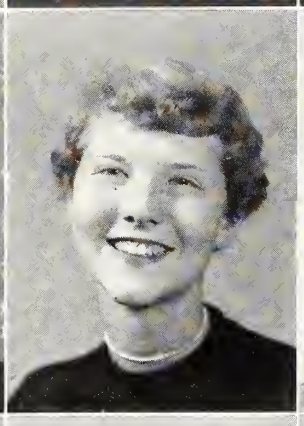

PEGGY JO GOOD

Glee B, 1; Advanced Girls', 2, 3; Future Nurses, 2, President, 3; Latin Club, 2, 3; "H. M. S. Pinafore," 2; Big Twelve, 2, 3; Vespers, 2 ,3; Homecoming Assembly, 2; Youth Fellowship Club, 1, 2, 3.

GRETCHEN GOODALL

Songsters, 3; Advanced Girls', 2, 3; B Choir, 1; Latin Club, 1; Operettas, 2, 3; Vespers 1, 2, 3; Big Twelve, 2; Student Council Alternate, 3; Junior Council; Prom Committees, 2.

NATALIE ANN GORDON

National Honor Society, 2, 3; Thalia, 2, Vice President, 3; Bios Research Club, 3, President, 2; Songsters, 3; Prom Committee Chairman, 2; Class Play, 3; Homecoming Committee Chairman, 3; "Room For One More," 2; Advanced Girls', 3; "Father Knows Best," 3.

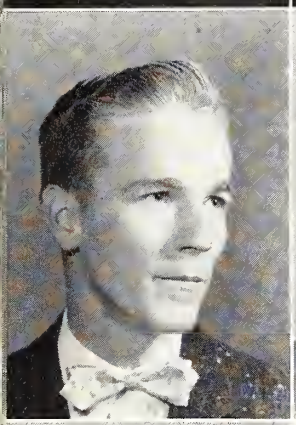
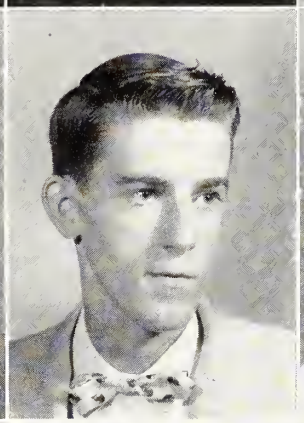

JACK LEE GORDON

WAYNE D. GORDON

DORIS LUANNE GOULD

B Band, 1; A Band, 1, 2, 3; Spanish Club, 1; Red Peppers, 1; Tri-Y, 1; Thalia, 3; F. H. A., 3; Homecoming Committee, 3.

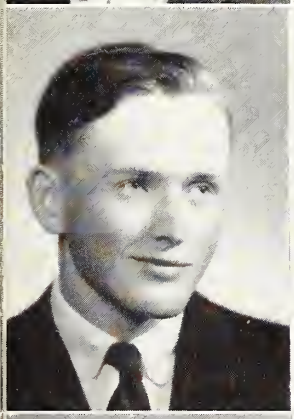
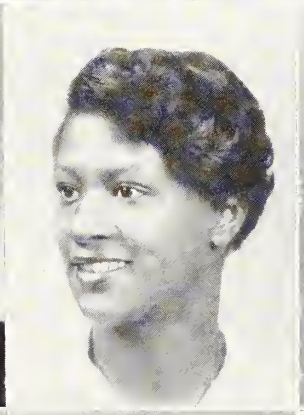
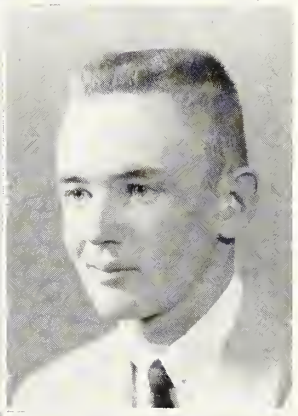

ROBERT E. GRAY (Not Graduating)

ELSIE LAROY GRAYNED

Glee A, 1; Girls' Chorus, 2; Homecoming, 3.

DAVID G. GREGORY

Spanish Club, 1; Hi-Y, 1; Homecoming Committee, 1, 2; Biology Club, 1; Rifle Club, 1.

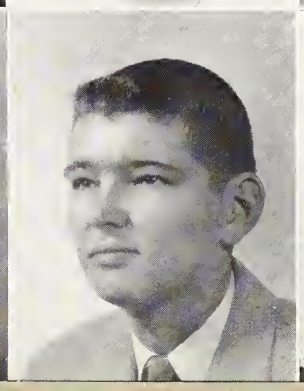

NANCY LOUISE GRIDER

Girls' Glee B, 1; Girls' Chorus, 2; Girls' Glee A, 2; B. G. A., 2; Homecoming Queen Committee, 3; Observer, 3.

RONALD GRIFFIN

SANDRA JEAN GRINDOL

Tri-Y, 1; Homecoming Assembly, 2; Latin Club, 2; Junior Council Alternate.

SHARON JOANN GRINDOL
Tri-Y, 1; Latin Club, 2; Homecoming Assembly, 2; Latin Dance Committee, 2; Latin Banquet, 2; Latin Club Aeodile, 2.

BEVERLY GUEST
Tri-Y, 1, 2; Orchestra, 1, 2; Homecoming Parade, 1, 2.

SANDRA GUY
Spanish Club, 1; Red Peppers, 1; Future Nurses, 1; Thalia, 2; Vespers, 2; Homecoming Assembly, 1, 3; Paint and Powder Club, 2; F. H. A., 3; Prom Committee, 2; B Choir, 2.

DONNA MAE GUYMON
Vespers, 1; Youth Symphony, 1; F. H. A., 3; Latin Club, 2.

JAN HACHAT
Usher, 3.

JUDY LYNN HAGEBUSH
Observer, 1, 2, 3; Modernaires, 2, 3; Voice of Democracy Winner, 1, 2, 3; Exchange Student to Sweden, 2; French Club, President, 2, 3; Thalia, 2, 3; Red Peppers, 1, Officer, 2; Class Vice President, 2; National Honor Society, 2, Vice President, 3; Speech Club, Treasurer, 2.

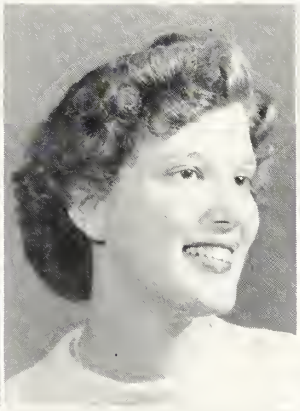
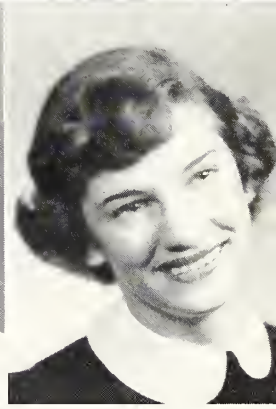

SHARON HAGEN
Homecoming Dance Committee.

CHRIS HAIKALIS

JUDITH HANES
Red Peppers, 1; Glee A, 1; Girls' Chorus, 2; Thalia, 2, 3; "Room For One More," 2; Rhythmoods, 2, 3; Vespers, 2; Homecoming Assembly, 3; Spanish Club, 3; Prom Committee, 2.

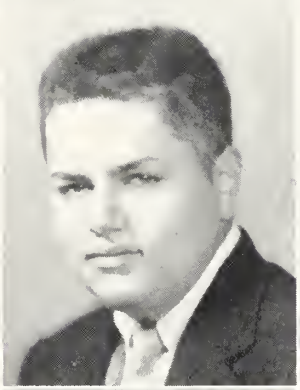

LINDA HARDER
B Choir, 1; Advanced Girls', 2, 3; Songsters, 3; Vespers, 1, 2, 3; Latin Club, 1; Red Peppers, 1; Big Twelve, 3; Homecoming Assembly, 3; Decanois, 1, 2, 3; Sophomore Talent Assembly.

MARGARET HARGREAVE
G. A. A., 3; A Choir, 3; Vespers, 3.

MARTHA HARMON

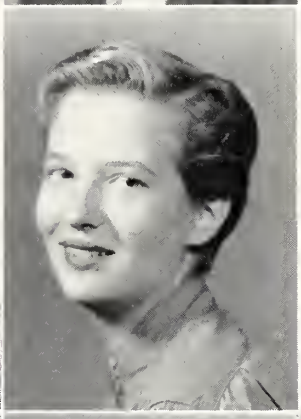

JANET HARRIS
Latin Club, 1; Red Peppers, 1; Glee A, 1; Girls' Chorus, 2; Junior Council; Vespers, 2; Prom Committee, 2; Homecoming Assembly, 3.

DUANE DEAN HARRISON

LOUISE HARTBANK
D. E. Club, 3; Girls' Chorus, 2; Youth Fellowship Club, 1, 2, 3.

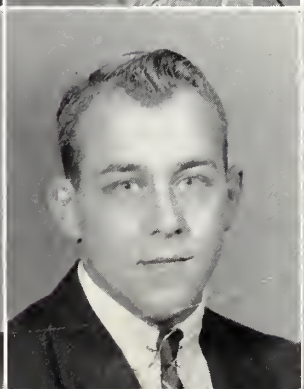

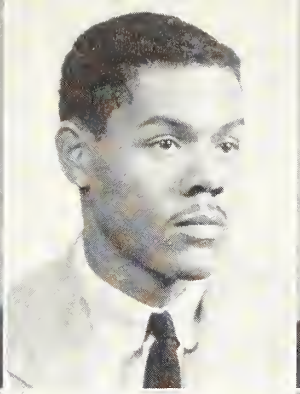
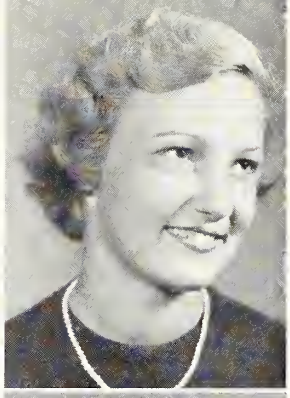

JUDY HARTMAN
Sophomore Council; National Honor Society, 2, 3 Homecoming Queen Candidate, 1, 2, 3; Class Play, 3; Decanois, 2, 3; French Club, 2, Secretary 3; Latin Club, Secretary, 1; Red Peppers, 1 Vespers, 1; Fun Club Council, 1, 2, 3.

GENE E. HARVEY

JANET HAVENER
Thalia, 1, 3; Latin Club, 2, Treasurer, 3; Red Room Helper, 2, 3; Prom Refreshment Committee,2

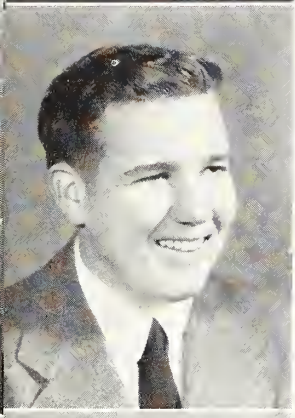

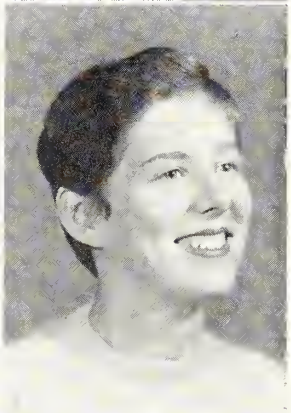

RONALD W. HAWBAKER
Observer, 2.

JANICE HAWKINS
Glee B, 1; Advanced Girls', 2, 3; Songsters, 3 Latin Club, 2; Big Twelve, 2, 3; Vespers, 2, 3

JANET HAWKINS
Bonfire Committee; Prom Decorating Committee 2; Student Council, 1, 2; Homecoming Assembly 2, 3; Rhythmoods, 2.

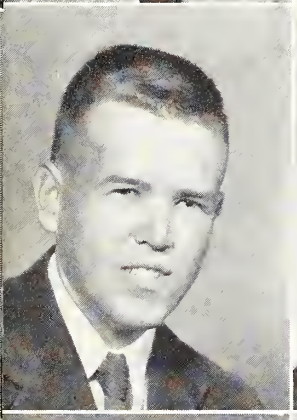
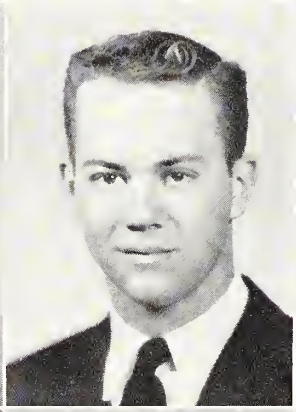
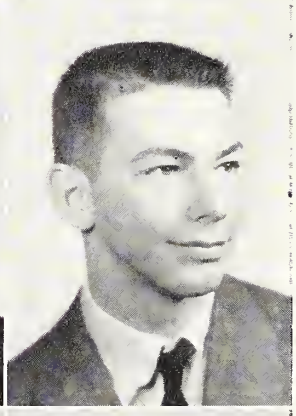

K. WILSON HAYES

JAMES O. HEATH
Observer; Rifle Club; Camera Club.

RICHARD LYNN HEDGER

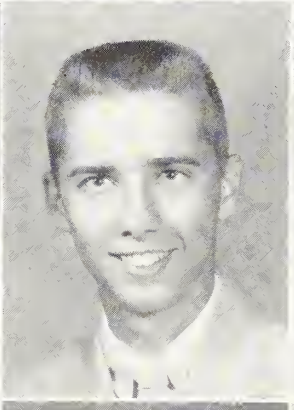

BARBARA JEAN HENDERSON
Tri-Y, 1; Baton Twirling Class, 1; Majorette, 2 Library Club, 1; Homecoming Committee, 3 Usher, Senior Play.

GERALD LEE HENDRIAN
German Club, 2, 3; Track, 3.

DONNA RADINE HESTER
A Choir, 2, 3; Glee A, 1; Youth Fellowship Club 1, 2; Vespers, 2, 3; Big Twelve, 2, 3; Operetta 2, 3; Latin Club, 1.

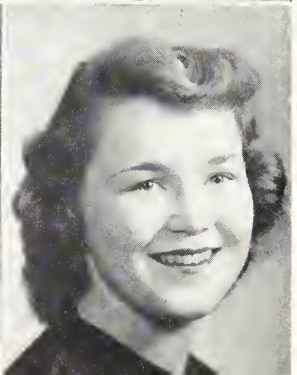

MARY L. HICKMAN
B. G. A., 2; Office Occupations Club, 3; Homecoming, 3.

DELORES JEAN HICKS
Red Peppers, 3; G. B. A., 3.

CONSTANCE ANN HILL
Glee B, 1; Girls' Chorus, 2, 3.

JULANE HILL
F. H. A., 1; Orchestra, 1, 2; Student Council Alternate, 1; Latin Club, 2; Thalia, 3; Homecoming Assembly, 2, 3; Properties Committee, Senior Class Play; Properties Committee, Thalia Play, 3; Vespers, 1, 2.

ROBERTA KATHARINE HILL
Mixed Chorus, Vice President, 1; A Choir, 2, 3; National Honor Society, 2, 3; Class Ring Committee, 2; German Club, 2, Vice President, 3; Vespers, 2, 3; Operetta, 2.

RONALD HINKLE
Rifle Club, 2, 3.

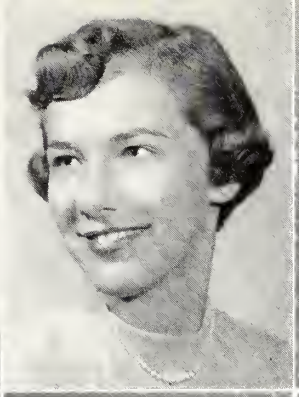

ROSALIE HINTON
Spanish Club, 1; Office Occupations Club, 3.

GEORGE LEROY HISER
Student Council, 1, 2, Sergeant-at-Arms, 3; B Choir, Vice President, 3; Baseball, 1; Color Guard, 3; Spanish Club, 2; Mixed Chorus, 1, 2; Sophomore Council, 1; Big Twelve, 3; Co-chairman, Spring Carnival, 2, 3.

JAMES HOBBS
Transferred from Pratt, Kansas; A Choir, 3; Sophomore Class President.

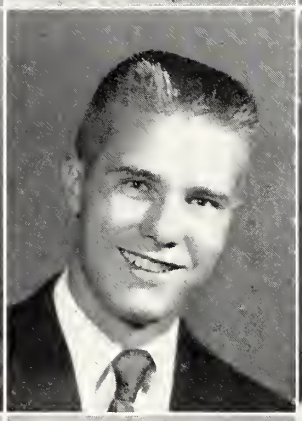
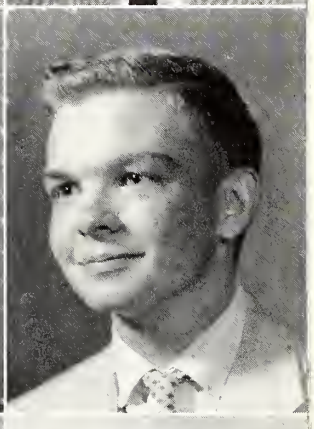

RONALD FAY HOLLER
Speech Club, 2.

SARAH ANN HOLMAN

LARRY HOLMES

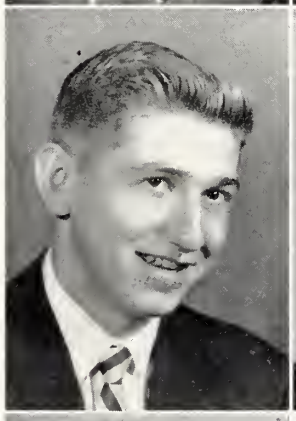

SHIRLEY HOLMES

JOHN ADAM HOLMSTRAND
Latin Club, 1; Engineering Club, 2; Thalia, 3; Prom Committee, 2; Carnival Committee, 2; Homecoming Committee, 3; "Father Knows Best," 3.

SHAREVE HOOD
Vespers, 1, 2, 3; Orchestra, 1, 2, 3; Ensemble, 1, 2; All State Orchestra, 2; Big Twelve, 1, 2, 3; Spanish Club, 1, 2; Operetta, 3; National Honor Society, 2, 3.

ELIZABETH HOOGESTRAAT
German Club, 1, 2; Girls' Glee B, 1; Mixed Chorus, 1; B Choir, 2; A Choir, 3; Vespers, 2, 3; Thanksgiving Assembly, 2, 3.

NANCY YVONNE HOPPER
Latin Club, 1; Library Club, 1; Glee A, President, 1; Girls' Chorus, President, 2; Student Council, 2, 3; Vespers, 2; Prom Committee, 2; Homecoming, 2.

MARY C. HORGAN (Not Graduating)
Youth Fellowship Club, 1, 2, 3.

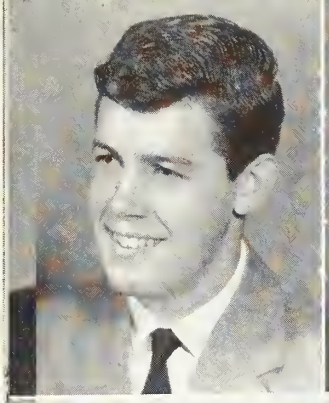

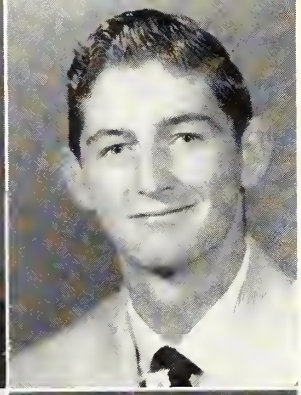

JON FREDERICK HOSLER
Thalia, 3; Rifle Club, 1.

JANICE HUCKABA
Rhythmoods, 2, 3; Tri-Y, Officer, 1, 2, 3; Red Peppers, 1, 2, Secretary, 3; F. H. A., 2, 3; Homecoming Assembly, 3; Homecoming Assembly Committee, 2; Girls' Chorus, 2; Mixed Chorus, 1; Class Day Committee, 3.

DWIGHT S. HUDSON

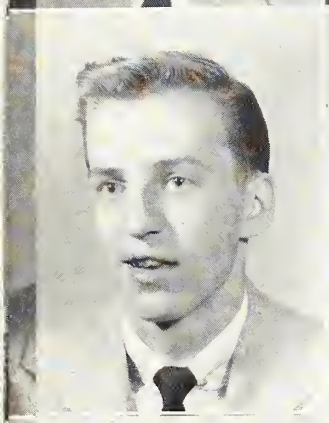

RICHARD HULME
Rifle Club, 3.

NELDA JEAN HUNTER
Tri-Y, 1, 2; B. G. A., 2; Red Peppers, 1; Glee B, 1; Observer, 2.

IDA HURST

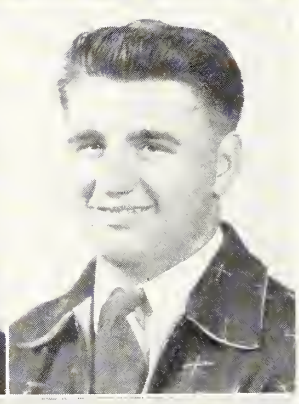

ANITA IRES
Thalia, 1; French Club, 2, 3; National Honor Society, 2, 3.

JANICE JO JANES
B Choir, 1; Advanced Girls', 2, 3; Spanish Club, 1, 2; Operetta, 2, 3; Vespers, 1, 2, 3; Junior Assembly; Homecoming Assembly, 2, 3; Thanksgiving Assembly, 1; Big Twelve, 3 Songsters, 3.

RONALD JENKINS

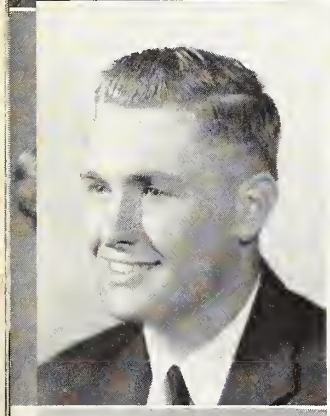

JACK EDWIN JOHNSON
Transferred from Woodruff, Peoria, Illinois.

JACK EUGENE JOHNSON
Football, 1, 2, 3; Track, 1, 2, 3; Rifle Club, 1; Mixed Chorus, 2; Vespers, 2.

JAMES KALAPIS
Rifle Club, 1; Diversified Occupations, 2, 3.

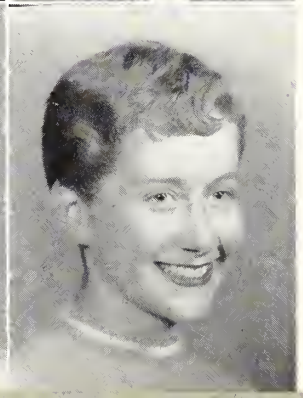

KAY KANE

RUTH ELAINE KASPER
Glee A, 1; Girls' Chorus, 2, 3.

KAREN KAUFMANN
Student Council, 1, 2, Secretary, 3; National Honor Society, 2, 3; Homecoming Dance, Co-chairman, 3; "Father Knows Best," 3; "Magnificent Obsession," 3; Carnival Dance, Co-chairman, 1, 2; Assembly Committee, 1; Rec Room Committee, 2; Red Peppers, 1; Vespers, 1.

WALTER W. KAUZLARICH
Vocational Drafting, 2, 3; Assembly Committee, 2.

ROBERT L. KECK
Student Council, 1; Rifle Club, 2; Camera Club, 1; German Club, 1; Vocational Auto Mechanics, 3.

KARL KELLER
Engineering Club, 2; B Band, 1; A Band, 2, 3; National Honor Society, 2, 3; Dance Band, 2.

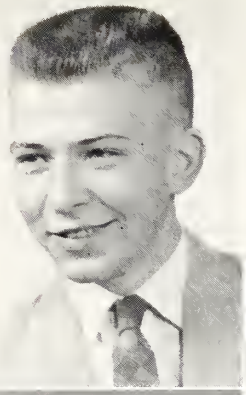
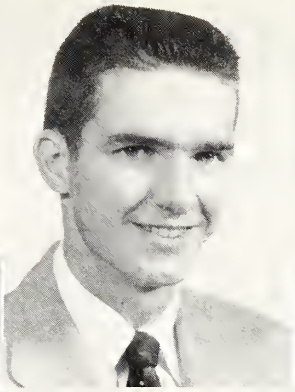
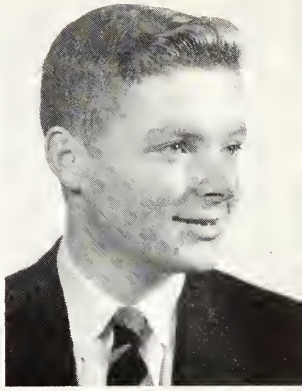

STEVE GRAY KELLER
Track, 2, 3.

RICHARD DEAN KEMMERER
Library Club, 1; Observer, 3; Spanish Club, 1, Vice President, 2; Thalia, 3; "Father Knows Best," 3; Short Story Honor Roll, 3; "Magnificent Obsession," 3; Junior Kiwanian, 3.

GEORGE KENNEDY

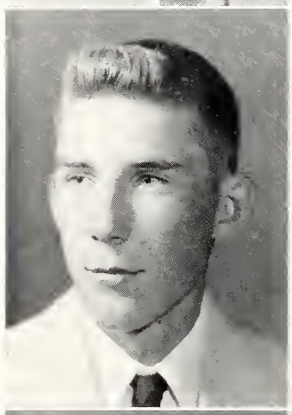
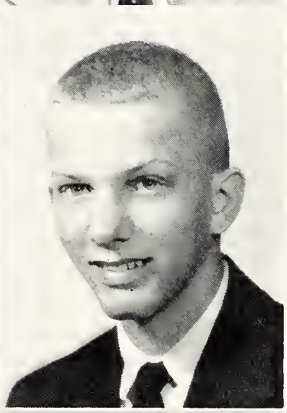

BARBARA MARY KERN
Advanced Girls, 2, 3; Glee B, 1; F. H. A., Treasurer, 2, 3; Spanish Club, 1; Red Peppers, 1; Rhythmoods, 2, 3; Homecoming Assembly, 3; Vespers, 2, 3; Big Twelve, 3; Operetta, 2, 3.

MARGO KATHLEEN KESSLER
Laboratory Assistant, 1; Office Helper, 1; Homecoming Float, 3; Library Club, 2, President, 3; Vocational Interest Day Chairman, 3; B. G. A., 3; Observer, 3.

GERHARD KEYL

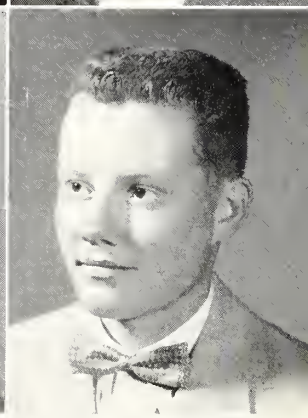

JESS ALAN KIMBLE
Orchestra, 1, 2; Spanish Club, 3; Vespers, 1, 2; Thanksgiving Assembly, 1, 2; Orchestra Concert, 1, 2; Ensemble, 1.

BOB KIMMONS
Class Vice President, 1; Latin Club, 1; Class President, 2; Rhythmoods, 2, 3; Class President, 3; A Band, 1, 2, 3; Dance Band, 2, 3; Homecoming Chairman, 3; Prom Committee, 2.

LARRY KING
Chemistry Club, 1; Industrial Arts Club, 1; Basketball, 1, 2; Baseball, 1; Physics Club, 2; Cross Country, 1; Track, 1.

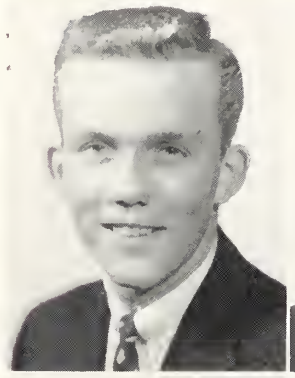
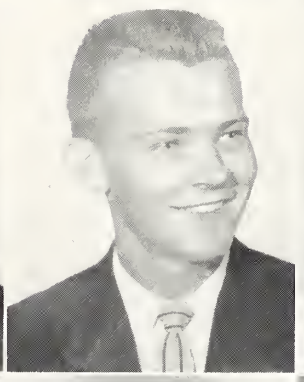
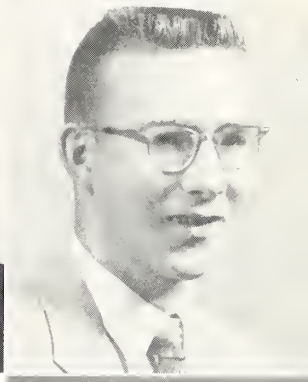

RAY KING
D. E. Club, 3.

MARJORIE JOAN KIRKPATRICK
Cheerleader, 2, 3; Red Peppers, 1, 2, 3; Latin Club, 2; Girls' Chorus, 2; Girls' Glee A, 1; Homecoming Assembly, 2, 3; Football Assembly, 2, 3; Red and White Day, 2, 3; Rhythmoods, 2; Vespers, 2.

DONALD KNACKMUHS

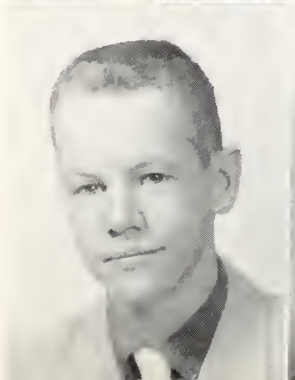

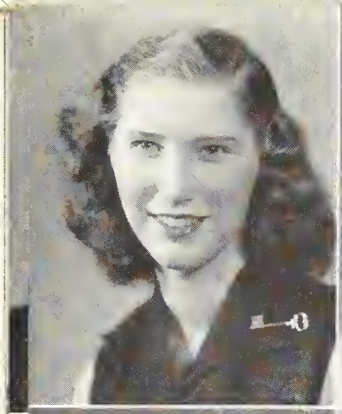
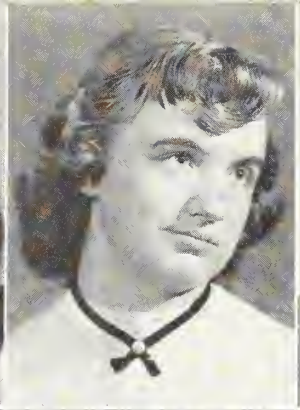

JOYCE ELAINE KNIGHT

F. T. A., 1, 2, 3; Library Club, 1, 2, 3; Latin
1; Glee A, 1; Girls' Chorus, 2; Thalia, 1;
Committee, 2; Red Peppers, 1; Homec
Dance, 2; Homecoming Float, 3.

BEVERLY M. KNOTT

B. G. A., 2; Office Occupations Club 3; Hom
ing Float, 3; A Choir, 2; Mixed Chorus, 1.

ERIC KOCH

Latin Club, 1, 2; A Choir, 2, 3; B Cho
Dance Band, 3; "H. M. S. Pinafore," 2;
Mill," 3; Rhythmoods, 3.

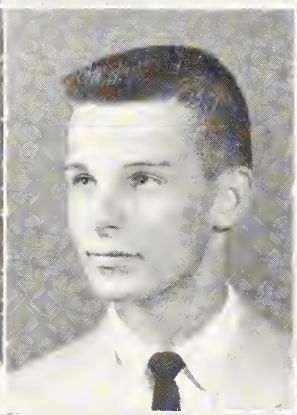

JOAN KOSLOFSKI

Office Occupations Club, 3; Prom Committ
Speech Class Play, 3.

BRUCE E. KRUEGER

Latin Club, 1; Junior Council; German Cl
Homecoming Assembly, 3; Thanksgiving A
bly, 3; Track, 2; Rhythmoods, 3; Homec
T. V. Show, 3; Office Assistant, 2.

SANDRA SUE KUNZ

F. H. A., 2, 3.

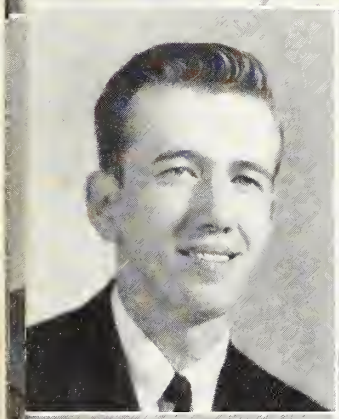
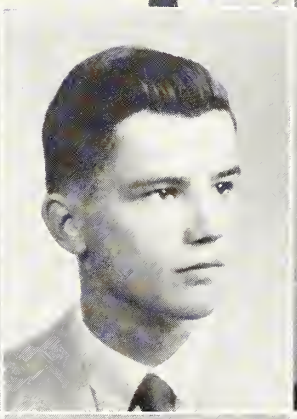
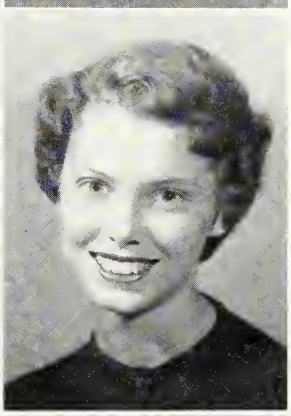

JACK D. LANDERS (Not Graduatin

JACK LAYETTE

C Squad Football, 1; B Squad Basketball, 2
cational Building Trades, 2, 3.

DARLA JEAN LEBO

Decanois, 1, 2, Co-Editor, 3; Homecoming
rade, 2; Tri-Y, 1, 2, 3.

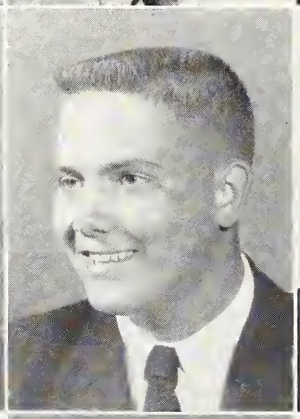
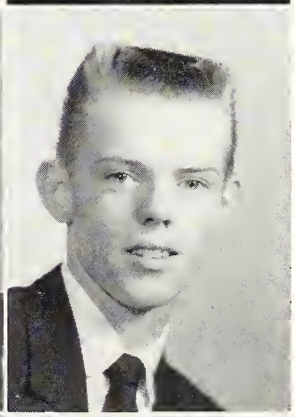

JOAN LENNEN

Latin Club, 1; Mixed Chorus, 1; Junior Co
2; Thalia, 2, Treasurer, 3; "Room For One M
2; Girls' Chorus, 2, Treasurer, 3; "Father K
Best," 3; Senior Class Play Committee; "M
ficent Obsession," 3; Prom Decorating Comm

NORMAN E. LENTS

Basketball Manager, 1; Prom Committe
Homecoming Committee, 3.

JOHN LEONARDELLI (Not Graduati

Transferred from St. Teresa, 2; Library Cl
Mixed Chorus, 2.

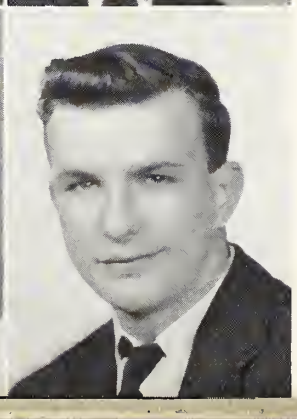

RUTH ANN LESCHEWSKI

Latin Club, 2, 3; Future Nurses, Sergeant-at-
3; Mixed Chorus, 1; A Choir, 2, 3; National
Society, 2, 3; Vespers, 2, 3; Big Twelv
Operetta, 2, 3.

JO ANN LETNER

Latin Club, 2, 3; Future Nurses, 3; Library Cl

DONALD E. LEWIS (Not Graduatin

NORMAN DAVID LIENEMANN
Homecoming, 2, 3; Rhythmoods, 2, 3; Latin Banquet, 2; Vespers, 2, 3; Talent Show, 2, 3; Red and White Day, 2, 3; Football Assembly, 2, 3; Basketball Assembly 2, 3.

CHARLOTTE LIENHART
Girls' Glee B, 1; Girls' Chorus, 2; Red Peppers, 2; Thalia, 3; Vespers, 2; French Club, 2, 3; Homecoming Committee, 3.

SUE LOGUE
Girls' Chorus, 2; Glee A, 1; Homecoming Decorating Committee, 2, 3; Prom Committee, 2; D. E. Club, 3.

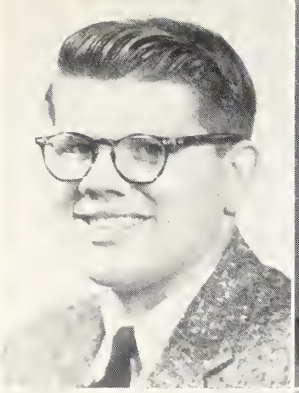

SHARON LORENZ
Mixed Chorus, 1; Advanced Girls', 2, 3; Usher, 3; Future Nurses, 3; Spanish Club, 1; German Club, 2; Vespers, 2; Operetta, 2, 3; Big Twelve, 3; National Honor Society, 2, 3.

MAUREEN ANN LOWE
Future Nurses, 1; Latin Club, 1; Paint and Powder Club, 3; United Nations Club, 3; Youth Fellowship Club, 3; F. H. A., 3.

PHYLLIS MARIE LUCAS
B. G. A., 2.

RALPH McCARTY
Vocational Building Trades, 2, 3.

JAMES McCLEERY
Vocational Machine Shop, 2, 3.

RONALD BRIAN McDUFFIE
Vocational Building Trades, 2, 3.

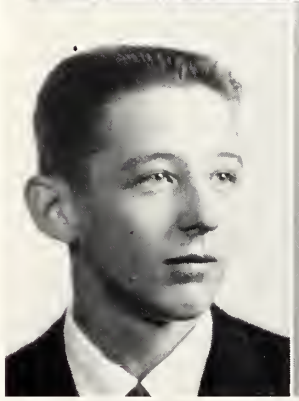
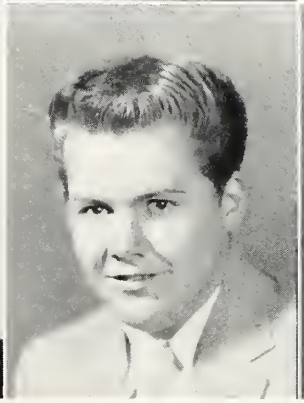
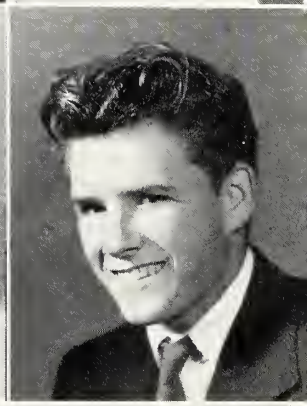

DELORES JEAN McGLADE
Youth Fellowship Club, 1, 2, 3; Art Club, 1, 2, 3; Bios Research Club, 1.

VIRGINIA McKIBBEN
Glee A, 1; F. H. A., 3; Art Club, 3.

DONNA McLEAN
Baton Twirling Class, 1; Sophomore Assembly; Majorette, 2; Red Peppers, 1, 2.

JAMES McQUEEN
Student Council, 1, 3; Chairman, Carnival Booths, 2; Chairman, Homecoming Parade, 2, 3.

JANICE McWILLIAMS

SHIRLEY MacMURRAY
Biology Club, Secretary, 1; G. A. A., 1; Homecoming Game Committee, 3.

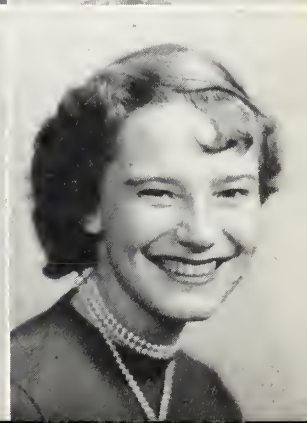

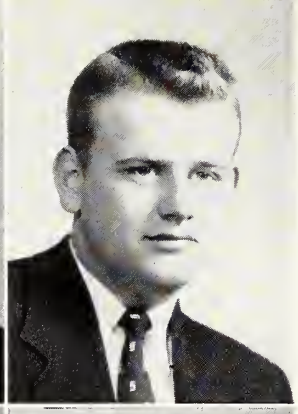

PATRICIA ANN MADES
German Club, 1, 2; F. T. A., 2, Historian, 3.

PHYLLIS ANN MARCH
Glee A, 1; Spanish Club, 1.

JOHN MARTIN
A. V. A., 1, 2, 3; Mixed Chorus, 3; German Club, 2; Homecoming, 2; Biology Club, 1; Rifle Club, 1; Prom Decorating Committee, 2.

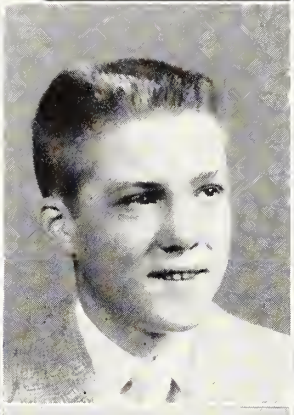

BARBARA ELLEN MASSEY
Glee A, 1; F. H. A., 3; F. T. A., 3.

WILLIAM EDWARD MASTERS
Vocational Drafting, 2, 3; Art Club, 3.

CAROL MAVON
Thalia, 1, 2, 3; Variety Show, 1; Vespers, 2; Red and White Day, 2; Red Peppers, 1; Thalia Plays, 2, 3; Talent Shows, 1, 2; "Magnificent Obsession," 3; Latin Club, 1; Aeodile, 1; French Club, 2, Treasurer, 3.

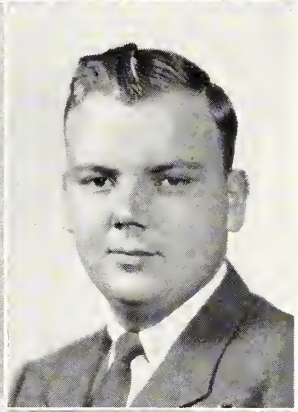

JUDITH MAYS
Red Peppers, 1, 2; G. A. A., 1.

GERTRUDE MEREDITH

T. RODNEY MICHAEL
Christmas Play, 3; French Club; Mixed Chorus.

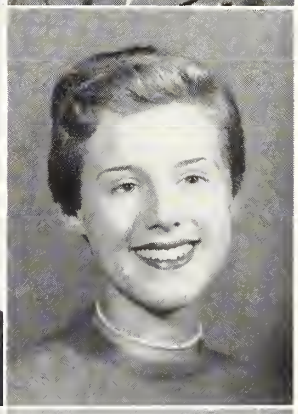

JUDITH MICHAELS
Transferred from Lakeview, 3; F. H. A., 3; Art Club, 3.

HEZZIE H. MICHEL
Biology Club, 1, 3; Talent Shows, 1, 2; Rhythmoods, 1, 2; Thanksgiving Assembly, 1, 2; Vespers, 1, 3; Homecoming, 1, 2, 3; Basketball Assembly, 1, 2; Red and White Day, 1, 2; Carnival, 1, 2; Foreign Student Assembly, 3.

DEANNE MILLER
French Club Officer, 2, 3; Observer, 2, 3; Spanish Club, 1; Red and White Day, 2; Sophomore Assembly; National Honor Society, 2, Secretary 3; Junior Assembly; Homecoming Assembly; Directory Editor, 3; Prom Committee, 2.

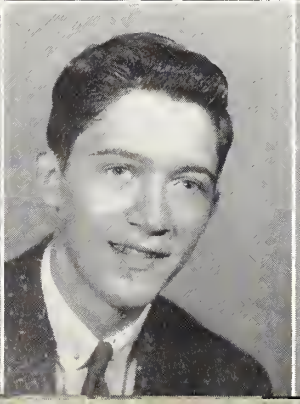

DONNA D. MILLER
Glee B, 1; Spanish Club, Latin Club, 2, 3; Future Nurses, 3; Homecoming Committee, 3; Prom Committee, 2; Vespers, 2; Girls' Chorus, 2; Library Club, 1.

G. EUGENE MILLER
Vespers, 1; Mixed Chorus, 1; Homecoming Assembly, 1, 2, 3; Diversified Occupations, 2, 3.

ROSEMARIE LOUISE MILLER
Spanish Club, 1; B Choir, 1; A Choir, 2, 3; Operetta, 2, 3; Modernaires, 2, 3; Vespers, 1, 2, 3; German Club, 3; Homecoming Assembly, 2, 3; Big Twelve, 3.

MAXETTAT MILLINGTON
Glee B, 1; Prom Committee, 2; Homecoming, 3; Junior Council; D. E. Club, Treasurer, 3.

WALLACE W. MINNIS
Basketball, 1, 2, 3; Class Sergeant-at-Arms, 3.

ROBERT GEORGE MINTON
Student Council, 1, 2; Sophomore Council; Junior Council; Library Club, 1, Seargeant-at-Arms, 2, 3.

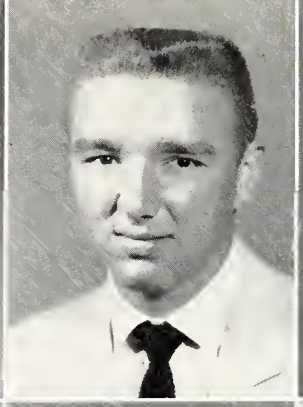
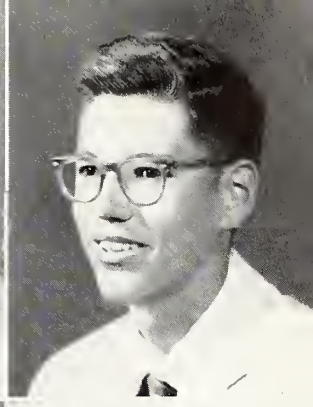

DORIS ANN MOORE
Youth Fellowship Club, 1, 2, 3.

LARRY DANIEL MOORE

RICHARD MORGAN
B Choir, 1; A Choir, 2, 3; Vespers, 1, 2, 3; Big Twelve, 2, 3.

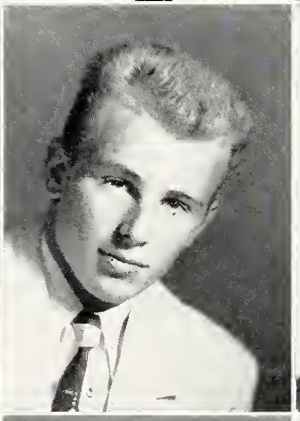
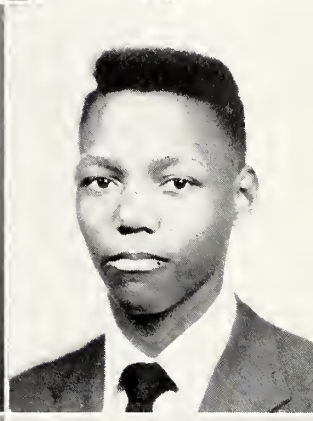

RONNIE MORRIS
Latin Club, 1; German Club, 2; Decanois, 2; Class Treasurer, 2; Junior Council; Junior Talent Show; Track, 1, 2; B Choir, 1; A Choir, 2, 3; Student Council, President, 3.

BRUCE DAVID MOSER
German Club, 2, 3.

GERALD MROTZEK

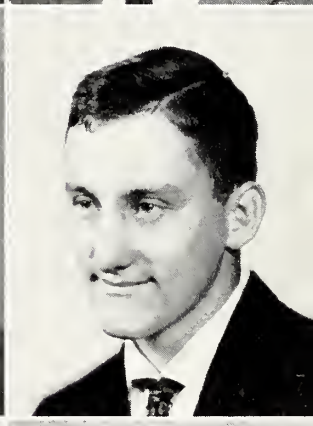

WILLIAM MUELLER

BARBARA LEE MUNDS
Youth Fellowship Club, 1, 2, 3.

BETTY LOU MUNDS
Youth Fellowship Club, 1, 2, 3.

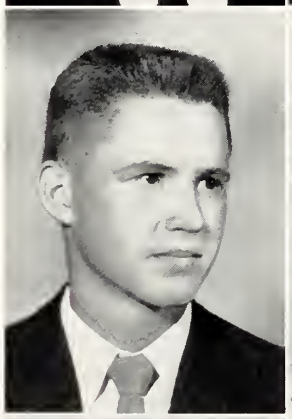

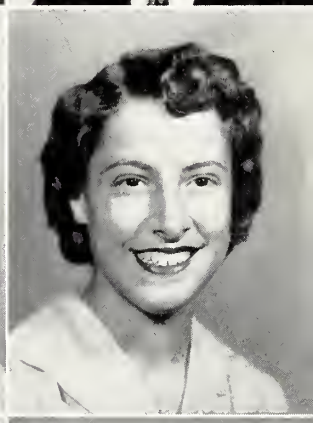

JAMES L. MYERS
Mixed Chorus, 1; A Choir, 2; Vespers, 2; Big Twelve, 2.

PAT MYERS
Modernaires, 2, 3; Advanced Girls', 2, 3; Observer, 1, 2, 3; National Honor Society, 3; Short Story Contest Winner; Speech Club, Vice President, 1, 2; Latin Club, Consul, 1; French Club, Vice President, 2; Student Council, 2; Sophomore and Junior Assemblies.

ROSALYNN NALEFSKI
Aristos, President, 1, 2; B. G. A., 2; Office Occupations Club, Reporter, 3; Mixed Chorus, 1; Junior Council Alternate.

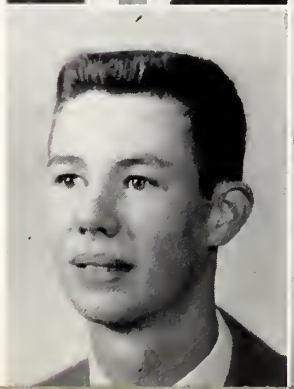

JANICE NANNA

Art Club, 3.

GEORGE NAZZAL

SHARON NEATHERY

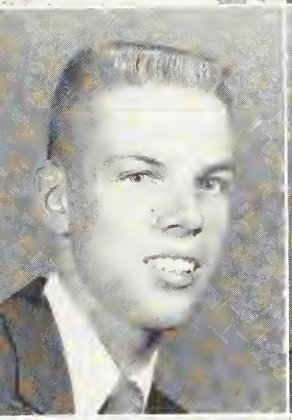
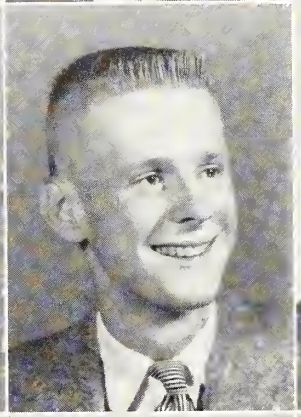
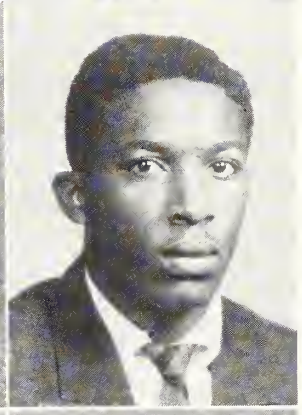

STANLEY S. NEATHERY

Dance Band, 2, 3; Rhythmoods, 2, 3; A Band, 1, 2, 3; Student Council, 2; Sophomore Council; Homecoming Committee, 2; Homecoming Assembly, 3; Junior Assembly; Dixieland Band, 2, 3.

PETER LEON NELL

Spanish Club, 1, 2; Short Story Contest, 1, 3; German Club, 2, President, 3; Decanois, 2, 3; Library Club, 1, Vice President, 2; A. V. A., 1, 2; Thalia, 2, 3; "Father Knows Best," 3; Bill of Rights Contest, 2; Junior Kiwanian, 3.

WILLIE F. NEWBON

Football, 3; Basketball, 1; Baseball, 3.

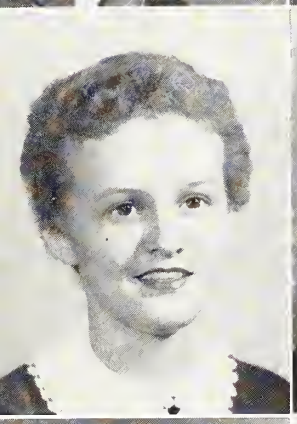

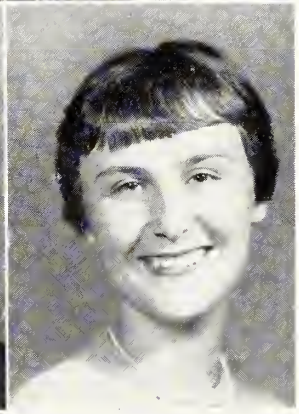

JUDY NICHOLLS

B. G. A., 2.

LINDA NICKEL

A Choir, 2, 3; Vespers, 2, 3; Modernaires, 3; Thalia, 1, 2, 3; Easter Sunrise Service, 2, 3; Latin Club, 1; "Room For One More," 2; "H. M. S. Pinafore," 2; Big Twelve, 2, 3; National Honor Society, 2, 3.

PHYLLIS NICKEL

Glee A, 1; Advanced Girls', 2, 3; Songsters, 2, 3; French Club, 2, 3; Future Teachers, 1; Junior Assembly, 2; Homecoming Assembly, 2, 3; Vespers, 3.

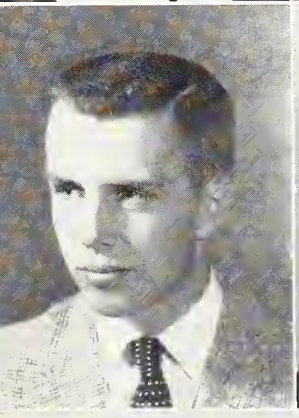
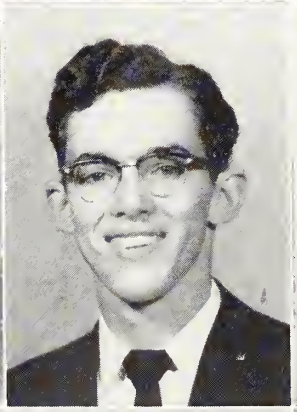

TIM NIHISER

Thalia, 3; Class Play, 3; Homecoming, 3; Play Committee, 3; Thalia Play, 3; Rhythmoods, 3; Spring Carnival.

PAUL W. NISBET

Spanish Club, 1, 2; Track, 1; National Honor Society, 2, 3.

NOLA JEANNE NIXON

Homecoming Parade, 3; A Band, Baton, 3; B Band, Baton, 1, 2.

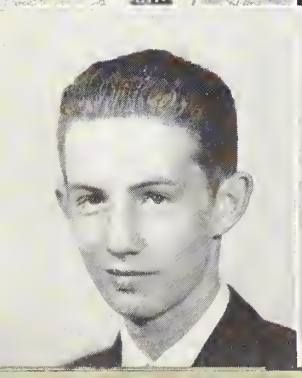
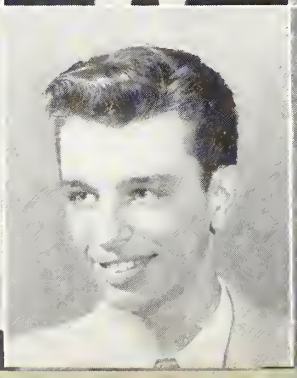

JAMES H. NORVELL

TONY NOVELLINO

GENE LOUDEAN OATES

Tri-Y, 1, 2, 3; Glee B, 1; A Choir, 2, 3; Red Peppers, 1; Rec Room, 3; Vespers, 2, 3; Opera, 2, 3; Big Twelve, 2, 3; Easter Sunrise Service, 2, 3; Thanksgiving Assembly, 3.

AUDREY CAROLYN OBERLINE
A Band, 2, 3; B Band, 1; B. G. A., 2.

ROBERT O'BRIEN

EUGENE OLDHAM
B Band, 1; A Band, 2, 3.

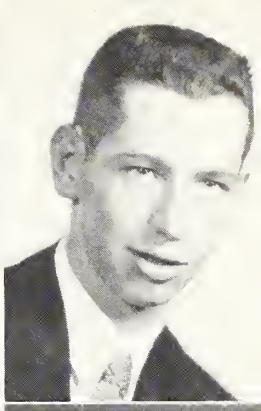

JERRY OSBORN

LILA JEAN OWENS
Glee B, 1; Girls' Chorus, 2; A Choir, 3; Youth Fellowship Club, 2; Spanish Club, 3; Vespers, 3; Thanksgiving Assembly, 3; Opera, 3; Easter Sunrise Service, 3; Big Twelve, 3.

SHIRLEY PAINTER (Dudley)
Spanish Club, 1; Glee B, 1; Youth Fellowship Club, 1, 2; Office Occupations Club, 3.

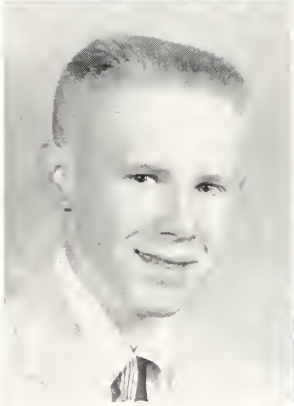

DELLA PARKER (Kennedy)
Latin Club, 1; Homecoming Assembly, 3.

KENNETH DUANE PARKER

SUZANNE PARKER
Tri-Y, 1, 2, President, 3; A Choir, 2, 3; Big Twelve, 2, 3; Vespers, 2, 3; Junior Council; Opera, 2, 3; Thanksgiving Assembly, 3; Mixed Chorus, 1; Easter Sunrise Service, 2, 3.

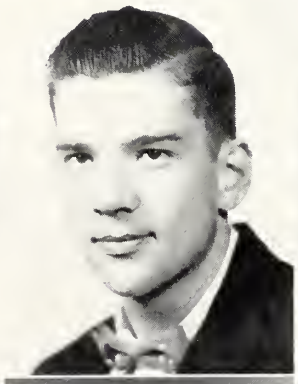
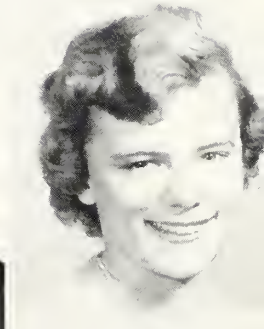

HELEN PATRICK
Spanish Club, 1; Glee A, 1; Future Teachers, 1, 2.

ALLEN PAYNE
B Band, 1.

PATRICIA ADAIR PECK
Bonfire Committee, 3.

TERRY LYNN PEEL
Sophomore Council; Junior Council.

PAULA PENNYPACKER
Observer; Student Council, 1, 2, 3; Sophomore Council; Red Peppers, 1; Spanish Club, 1, 2, Future Teachers, 3; Speech Club, 2; Eastern State Convention, Student Council, 2; Homecoming Assembly, 1, 2, 3; Prom Refreshment Committee, 2.

JUDITH PETERS
Red Peppers, 1; Future Nurses, 3; Homecoming Queen Committee, 3; F. H. A., 3.

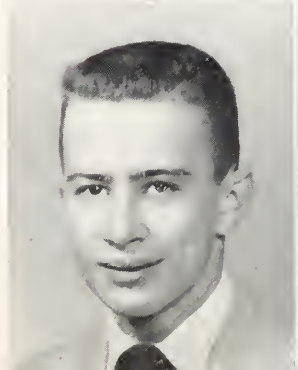

DAVID A. PETERSON
Orchestra, 1; B Band, 1; A Band, 2, 3; French Club, 2; Junior Assembly, 2; Homecoming Assembly, 3; Dance Band, 3; Dixieland Band, 3; Rhythmoods, 3; Thanksgiving Assembly, 3.

NANCY PETERSON

DAVID PEYER
Latin Club, 1; German Club, 2; B Choir, 1; A Choir, 2, 3; Sophomore Assembly; Junior Assembly; Vespers, 1, 2, 3.

DAVID HAMILTON PHILLIPS
Latin Club, 1, 2; Homecoming, 3.

DONNA JEAN PHILLIPS
Usher, 3; Library Club, 3; Future Teachers, 1, 2, President, 3; Spanish Club, 3.

SHIRLEY ANN PIERCE
Girls' Glee, 1; Girls' Chorus, 2; Spanish Club, 1, 2; Thalia.

LOIS E. POLING
Tri-Y, 1, 2, 3; Mixed Chorus, 1.

TRUDY CHARLENE POOR
Red Peppers, 1, 2; B Band, 1; Junior Council; Youth Council, 2, 3.

BEVERLY JEAN PORTER
Red Peppers, 2; B. G. A., 2; Glee B, 1.

FRANKLIN LLOYD POST
Orchestra, 1, 2, 3; Spanish Club, 2; Ensemble, 1, 2, 3; Vespers, 1, 2, 3; Thanksgiving Assembly, 1, 2, 3; "Red Mill," 3; Orchestra Concert, 1, 2, 3.

BETTY MAY PRICE
Sophomore Council; Latin Club, 1; Glee A, 1; Girls' Chorus, 2; Junior Council Alternate; Glee A, Secretary, 1.

LOIS VIRGINIA PRIMM
Tri-Y, 1, 2; Library Club, 1, 2, 3; B. G. A., 2; Office Occupations Club, 3; Future Teachers, 1.

CAROL PROCTOR
Glee A, 1; B. G. A., 2; Office Occupations Club, 3.

THOMAS W. PRYDE
Baseball, 1; Red and White Assembly, 2.

PATTY ANN RAHN
B Choir, 1; Office Occupations Club, Vice President, 3.

AUDRA JOAN REATHERFORD
F. H. A., 3.

RONALD EUGENE REDMAN
Laboratory Assistant, 1; Physics Club, 2.

ALBERT RETTKE
Diversified Occupations, 3.

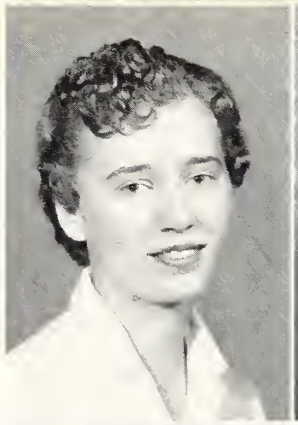
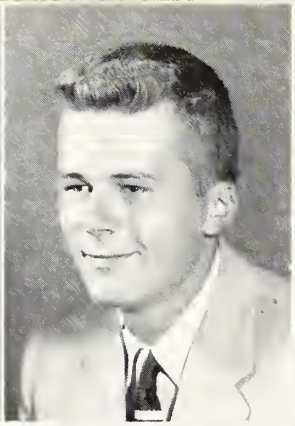
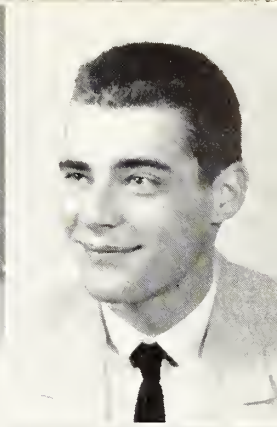

MICHAEL REVELLE

MARY H. RICHARDSON
Youth Fellowship Club, 1, 2, 3.

MARY LOIS RICHARDSON

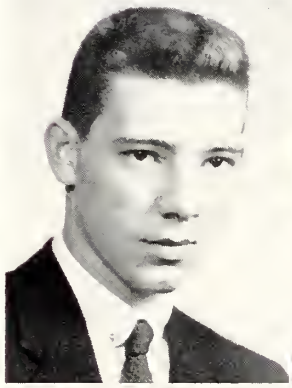

PHILIP M. RICHARDSON
Transferred from Riverside-Brookfield High School, Riverside, Illinois; Class Play, 3.

GLENN A. RICKARD
B Band, 1; A Band, 2; Spanish Club, 1; Decanois, 3.

JOHN RIDDLE
Latin Club, 1; Biology Club, 2; German Club, 2, 3; B Choir, 2, 3; Mixed Chorus, 1; Vespers, 1, 2, 3.

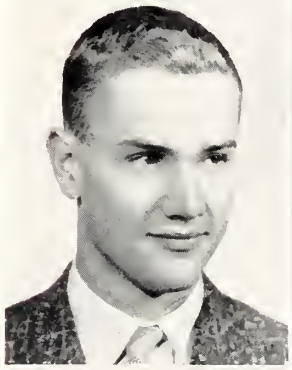
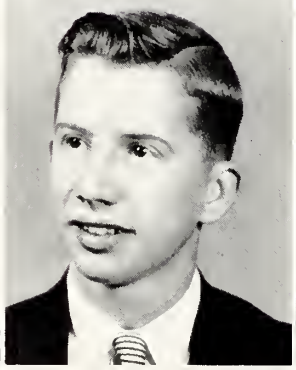
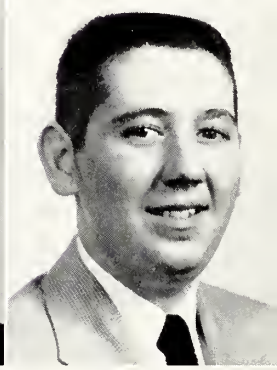

KEITH RIGGINS

NANCY RITCHIE
Latin Club, 2; Student Council, 1; Office Occupations Club, 3; Junior Ring Committee; Vocational Interest Day Chairman, 3; Homecoming Assembly, 2, 3.

RONALD RITCHIE

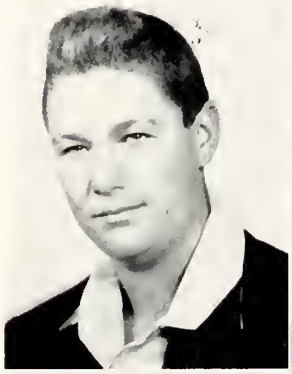

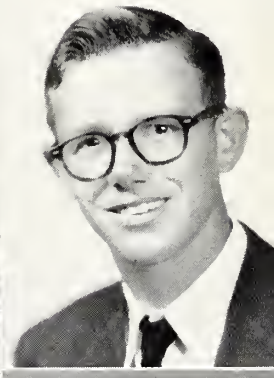

JOY DARLENE ROBB
F. H. A., 1, 2; D. E. Club, 3.

JAMES ROBERTS
Spanish Club, 3; B Band, 1.

BARBARA ROBINSON
Prom Committee, 2; Carnival Committee, 1, 2; Bonfire Committee, 1, 2, 3.

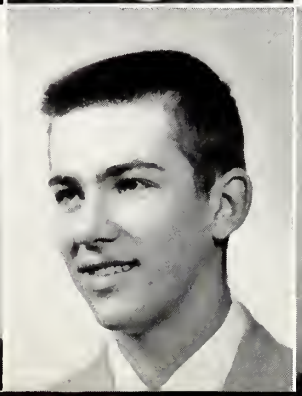
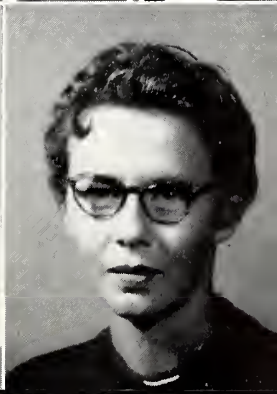

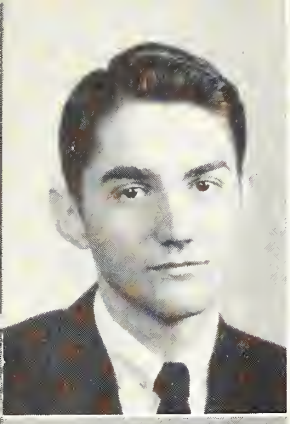

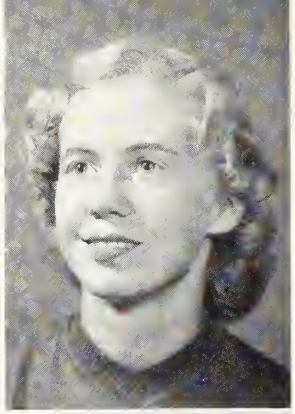

WILLIAM ROBINSON

PAT R. ROCHE
Glee B, 1; G. A. A., 2; Red Peppers, 1, 2.

ARLETTA ROE (Schrishuhn)
F. H. A., 1, 2; Girls' Chorus, 1.

MARILYN ROEHM
Advanced Girls', 2, 3; Modernaires, 3; Thalia, 2, 3; "Magnificent Obsession," 3; Big Twelve, 2, 3; Vespers, 1, 2, 3; Observer, 2, 3; French Club, 2, 3; Homecoming Assembly, 2; Prom Decorating Committee, 2.

RICHARD ROGERS
B Band, 1; Sophomore Baseball; Sophomore Talent Show; French Club, 2.

MARGARET ANN ROLLER
Glee B, 1; Youth Fellowship Club, 1; B. G. A., 2, 3; A Choir, 3; Observer, 3; Vespers, 3; Thanksgiving Assembly, 3; Easter Services, 1, 3.

MARY ANN RONEY
B. G. A., 3; A Band, 3.

CAROL ANN ROSTEK
Glee A, 1; Sophomore Council; Tri-Y, 1, 2; French Club, 1, 2; Big Twelve, 2, 3; Vespers, 2, 3; Thalia, 3; Assembly Committee, 3; Class Secretary, 3; Operetta, 2, 3.

SHAROLYN ANN RUDISILL
Spanish Club, 1; Library Club, 1; Thalia, 1; Observer, 3; Rec Room, 3.

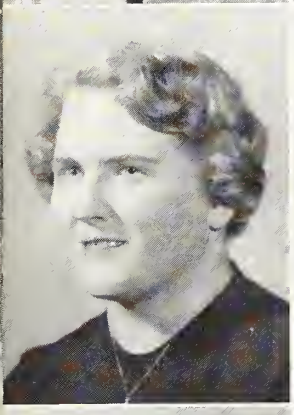

JUDITH RUNNELS
F. H. A., 1, 2, 3; Advanced Girls', 2, 3; Operetta, 2, 3; Vespers, 2, 3; Secretary, F. H. A., 2.

GAYE RUNYON
Usher, 1; Glee B, 1; Prom Decorating Committee, 2; Library Club, 2; D. E. Club, 3.

CAROLE SUE RYHERD
Glee B, 1; Office Occupations Club, 3.

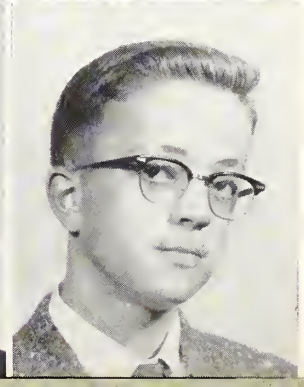

CAROL ANN SABLOTNY
F. H. A., 1, 2, 3; Tri-Y, 1; French Club, 2; Glee A, 1.

CHARLOTTE SALEFSKI
Tri-Y, 1; Glee B, 1; Office Occupations Club, 3; Homecoming Decorating Committee, 3.

STEPHEN HERBERT SANNER
A Band, 2, 3; B Band, 1.

ROBERT LEE SARGENT
B Band, 1; A Band, 2, 3.

RUTH SAUTER
B Choir, 1; Advanced Girls', 2, 3; French Club, 2, 3; Operetta, 2, 3; Vespers, 1, 2, 3; Songsters, 2, 3; Homecoming Assembly, 1, 2, 3; Thanksgiving Assembly, 1; Big Twelve, 2, 3; Rhythmoods, 2.

HEIDE SCHAFHEITLE
Student Council, 3; A Choir, 3; Vespers, 3; United Nations Club, 3.

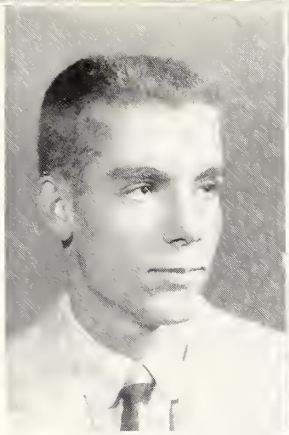
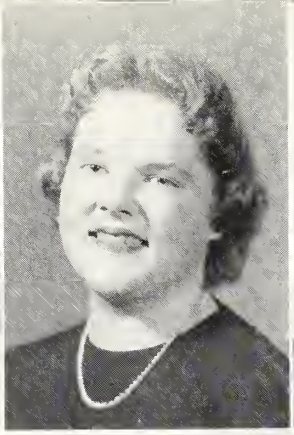
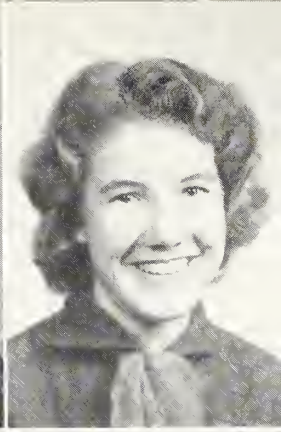

SANDRA MARIE SCHARNETT
Aristos, Secretary, 1, 2; B. G. A., 2; D. E. Club, 3; Junior Council; Mixed Chorus, 1.

DAVID SCHMIDT
A Band, 2, 3.

JEANNE SCHMIDT
Library Club, 1, 2; Office Occupations Club, 3.

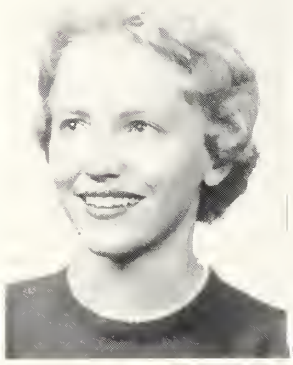
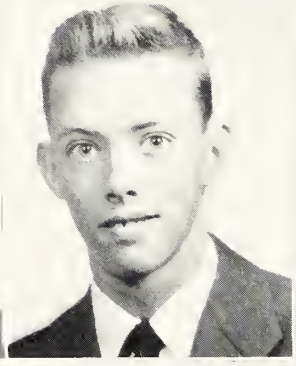

TERRY LEE SCHNEPP

SALLY SCHROEDER
Glee A, 1; Girls' Chorus, 2; B. G. A., 3; Homecoming, 2, 3; Observer, 2, 3.

TED SCHROEDER
German Club, 2, 3; Rifle Club, 1; Dance Band, 2, 3; Rhythmoods, 2, 3.

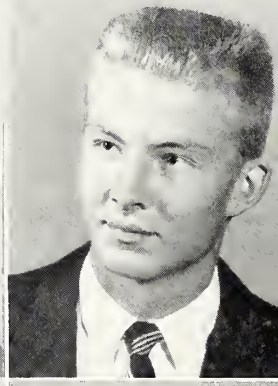

SUSANNE SCHULTZ
Songsters, 2, Vice President, 3; Advanced Girls, 2, Vice President, 3; French Club, 2, 3; Latin Club, 1; Red Peppers, 1; Junior Council; Vespers, 2, 3; Opera, 2, 3; Homecoming Assembly, 1, 2, 3; Student Council Alternate, 1, 2, 3.

VERN SCHULTZ
Youth Fellowship Club, 1, 2, 3.

GENE W. SCHWAB

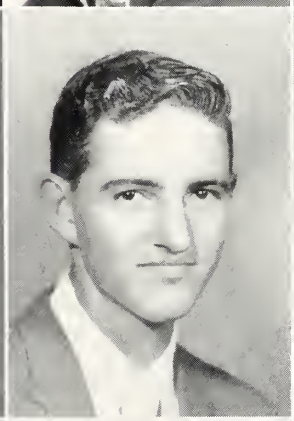
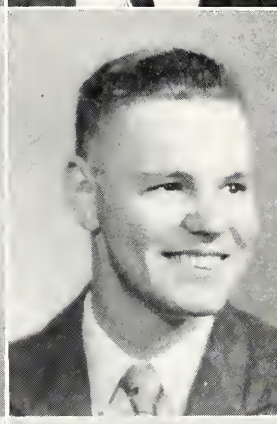

PHYLLIS ANNE SCHWALBE
Glee A, 1; Girls' Chorus, 2, 3; Usher, 1, 2, 3; Future Teachers, 1; G. A. A., 1, Sergeant-at-Arms, 2, Treasurer, 3; Homecoming Parade Committee, 3; Tri-Y, 1; Style Show, 1.

SCOTTIE SCOTT

JOHN SCRIBNER
Class Sergeant-at-Arms, 1, 2.

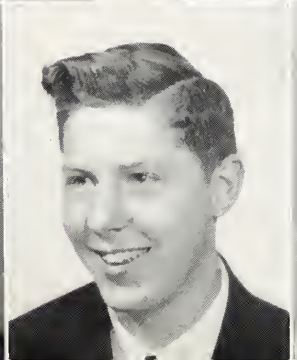
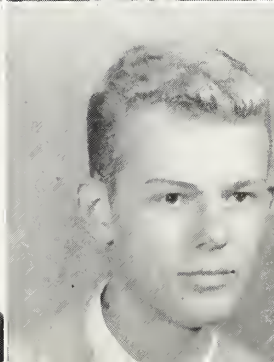

DICK SEBOK
Sophomore Council; Junior Council; Modernaires, 3; A Choir, 2, President, 3, Observer, 2, 3; Prom Decorating Committee, 2; Rhythmoods, 3; Big Twelve, 2; Operetta, 2.

DEANNA SEYBERT
Decanois, 1, 2, Co-Editor, 3; Latin Club, 1; Sophomore Council, Future Nurses, 2; Usher, 2, 3.

PHYLLIS SHEETZ

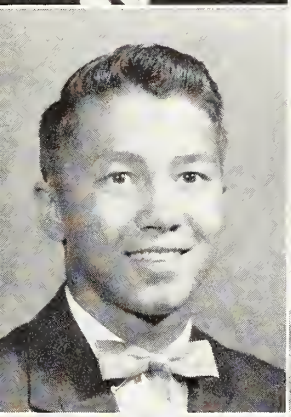

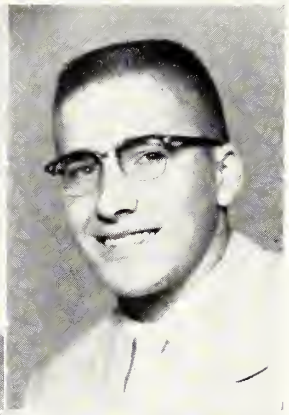

DONALD SHEFFER
A Band, 2, 3; B Band, 1; Track, 1, 2, 3; National Honor Society, 2, 3.

RONALD SHIRK
Track, 1, 2, 3.

ROBERT E. SHIVELY
Vocational Drafting, 2, 3.

DELORES MARIE SIMPSON
G. A. A., 1, 2; Glee B, 1; Girls' Chorus, 2; Homecoming Assembly, 2.

GLORIA EILEEN SKIDMORE
Glee B, 1; Red Peppers, 1, 2; Vespers, 2; B Choir, 2; F. H. A., 2.

LARRY SKIDMORE

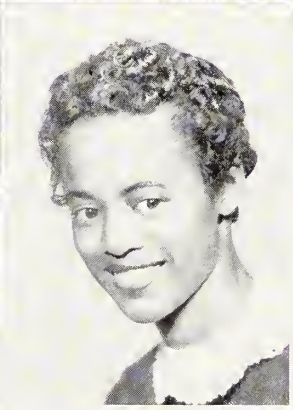
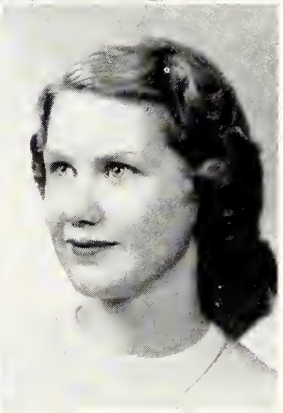

CHARLOTTE SMART

BARBARA SMITH

CATHERINE E. SMITH
Paint and Powder Club, 1, 2; Usher, 1, 2, 3; Latin Club, 2, 3; Orchestra, 1; A Band, 2, 3; Vespers, 1.

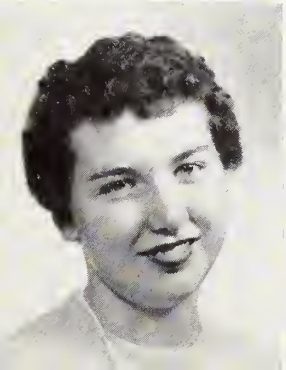

CARROL SMITH

SHARON LEE SMITH
Tri-Y, 1, 2; D. E. Club, 3; Herald and Review Short Story Contest, 2.

TEMETRA VIRGINIA SMITH
French Club, 1; Advanced Girls, 2, 3; Big Twelve, 2, 3; Vespers, 2, 3; Opera, 2, 3; Music Festival, 3; Voice of Democracy Contest, 2; Songsters, 3.

KAYWIN J. SNYDER

BETTY ANN SPAWR
Red Peppers, 1; Sophomore Council; Student Council, 1, 2, 3; A Choir, 2, Officer, 3; Modernaires, 2, 3; Rec Room Chairman, 3; Vespers, 2, 3; Class Ring Committee, 2; Homecoming Assembly, 2, 3; Class Play, 3.

NANCY CAROL SPEAGLE
D. E. Club, 3.

GEORGE DAVID STAFFORD

JAY E. ST. PIERRE
Latin Club, 1; Speech Club, 2; Chemistry Club, 2; Thalia, 3.

ARLENE M. STRATMAN
Tri-Y, 1, 2; Thalia, 3; B Choir, 1; A Choir, 2, 3; Vespers, 1, 2, 3; Operetta, 2, 3; French Club, 2, 3; Big Twelve, 2, 3.

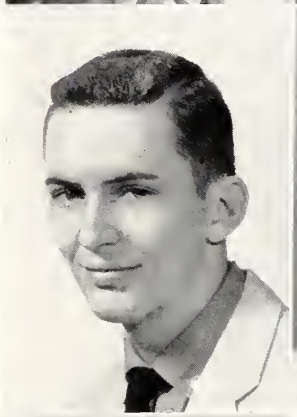
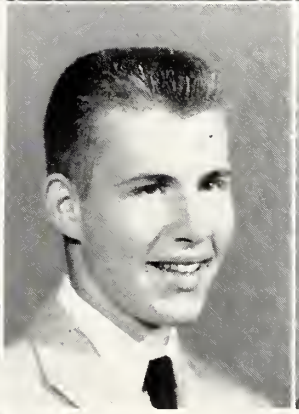

DALE HARRISON STUART
D. E. Club, 3.

PATRICIA ANN STUKINS
Tri-Y, 2; D. E. Club, 3.

ERVIN E. SVENDSEN, JR.
Vocational Building Trades, 2, 3.

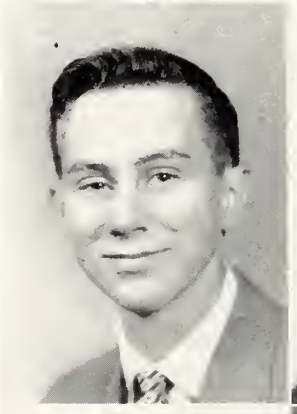
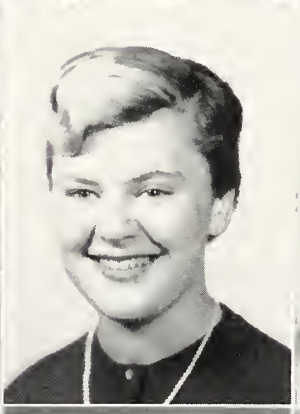
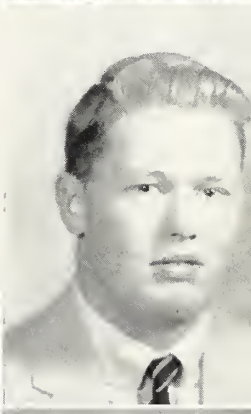

JOHN SWEETNAM
Latin Club, 1; Engineering Club, 1, 2; Chemistry Club, 2.

JOYCE ELAINE TANNER
Glee A, 1; Tri-Y, 1; B Choir, 2; Office Occupations Club, President, 3; Red Peppers, 1.

NORMA JEAN TATHAM
Girls' Glee B, 1; Youth Fellowship Club, 2; F. H. A., 1.

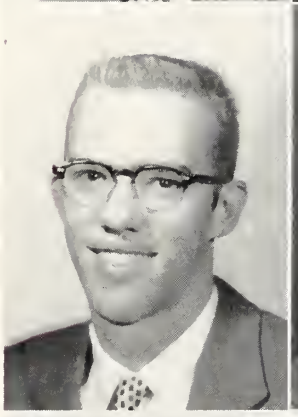

JAMES TAYLOR

THOMAS TAYLOR
Football, 2, 3; Track, 2, 3; A Choir, 2; B Choir, 1; Latin Club, 1.

DONNA YVONNE TELFORD
Girls' Chorus, 2, 3; B. G. A., Vice President, 3; French Club, 3.

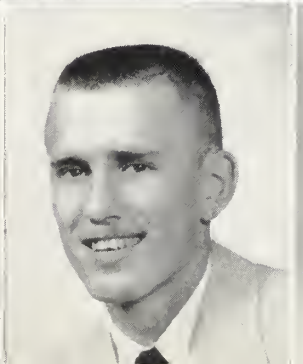
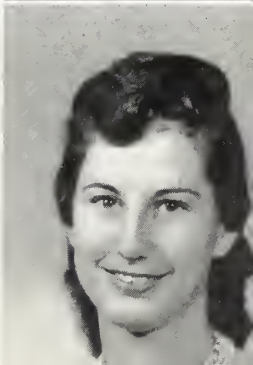

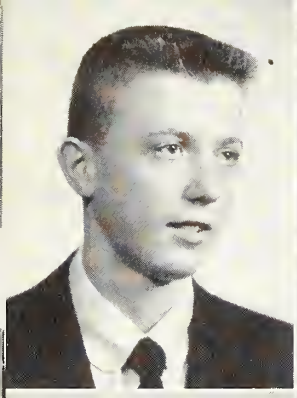

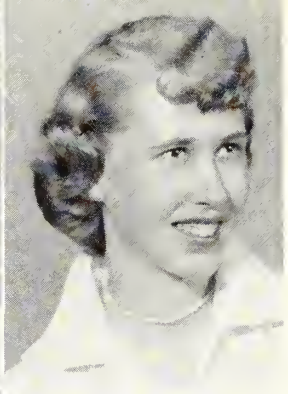

RANDY TEMPEL
Spanish Club, 1; Engineering Club, 1, 2; Chemistry Club, 2.

GLENDA DARLENE TERNEUS
Bios Research Club, 1; Tri-Y, 1; Usher, 1, 2, 3; Library Club, 1, 2, 3; Latin Club, 3.

REVA THOM
Tri-Y, 1, 2, 3; Dolphin, 1, 2; German Club, 2, 3; A Band, 2, 3.

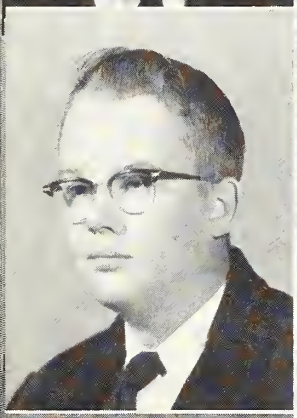
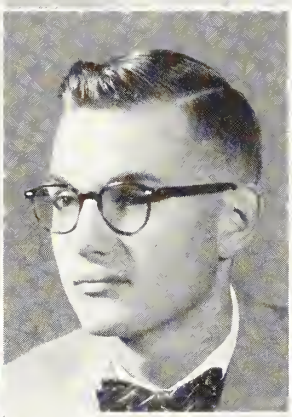
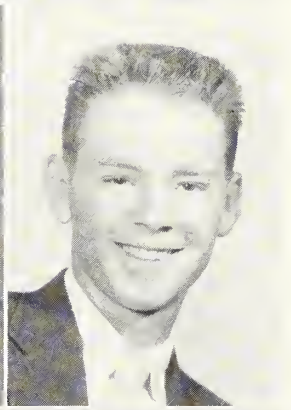

RONALD LEE THOMPSON

FRED TILINSKI

JERRY TOBIAS
Latin Club, 1; Student Council, 3; Homecoming Assembly, 3; A. V. A., 3; Rhythmoods, 3.

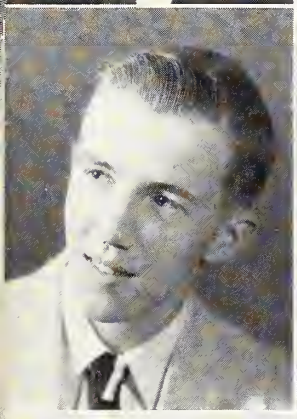
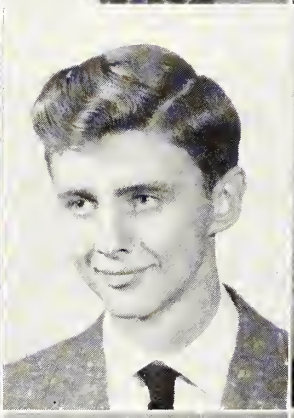

LAWRENCE J. TRIMMER
Latin Club, 1, 2; Chemistry Club, 2; Track, 2, 3; Junior Council.

DAVID B. TROUTMAN
Latin Club, 1; Chemistry Club, 2; Class Play, 3.

BARBARA SUE TROYER
Cheerleader, 2, 3; Red Peppers, 1, 2, 3; French Club, 3; Homecoming Assembly, 2, 3; Sophomore Talent Show; Rhythmoods, 2, 3; Vespers, 2; Speech Club, 1; Library Club, 1, Treasurer, 3.

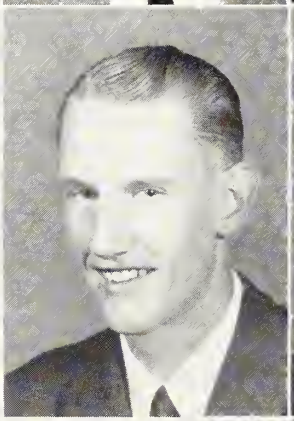

MARY E. TURNER
Orchestra, 1; Vespers, 1; Student Council Alternate, 1; Student Council, 2; French Club, 2, 3; Band, 1, 2, 3.

RICHARD ALAN TURNER
Spanish Club, 1.

JUDITH ANN TUTTLE
Spanish Club, 1, 2.

RUBY LORRAINE TUVELL
Tri-Y, 1; French Club, 2.

SANDRA KAY TYSON
Spanish Club, 1, 2; Future Nurses, 2; French Club, 2; G. A. A., 2.

MARJORIE ELLEN UNRATH
Sophomore Assembly; Junior Assembly; Advanced Girls', 2, 3; Songsters, 3; Homecoming Assembly, 3; Operetta, 2, 3; Vespers, 2, 3; Rhythmoods ,3; German Club, Secretary-Treasurer, 2, 3; Student Council, 3.

PEGGY LOU VAN FLEET
Red Peppers, 1, 2.

PATRICK F. VAUGHAN
Vocational Electricity, 2, 3.

CAROLYN MAY VAUGHN
Red Peppers, 1, 2; Mixed Chorus, 1; Latin Club, 1; Awards Day, 1; G. A. A., 1; Observer, 3.

NANCY DIANNE VAUGHN
Girls' Chorus, 2; Glee A, 1; Prom Committee, 2; Homecoming Committee, 3.

JEANNETTE H. VOGT
Tri-Y, 1; Latin Club, 2, 3; Future Teachers, 3; Sophomore Council Alternate; Junior Council; Homecoming Committee, 3; National Honor Society, 2, 3.

ROBERT VON BEHREN
B Choir, 2, 3; Vespers, 3; Operetta, 2, 3; Rhythmoods, 3.

ROBERT VOSS

JANET M. WADE
Tri-Y, 1, 2; B. G. A., 2; Glee B, 1; Office Occupations Club, 3.

BERLIE RONALD WAECKERLE
Home Room Representative, 1; Basketball, 1, 2, 3; Baseball, 1, 2, 3.

NANCY E. WAGGONER
Glee A, 1; Girls' Chorus, 2; Advanced Girls', 3; Speech Club, 1; Library Club, 1, 2; Red Peppers, 2; Vespers, 3.

WENDELL R. WALLACE
A Band, 1, 2, 3.

SANDRA WALLER
Spanish Club, 1, 2.

PATRICIA WALTER

STANLEY WALTERS
Diversified Occupations, 3.

HAROLD WALTON
Vocational Drafting, 2, 3.

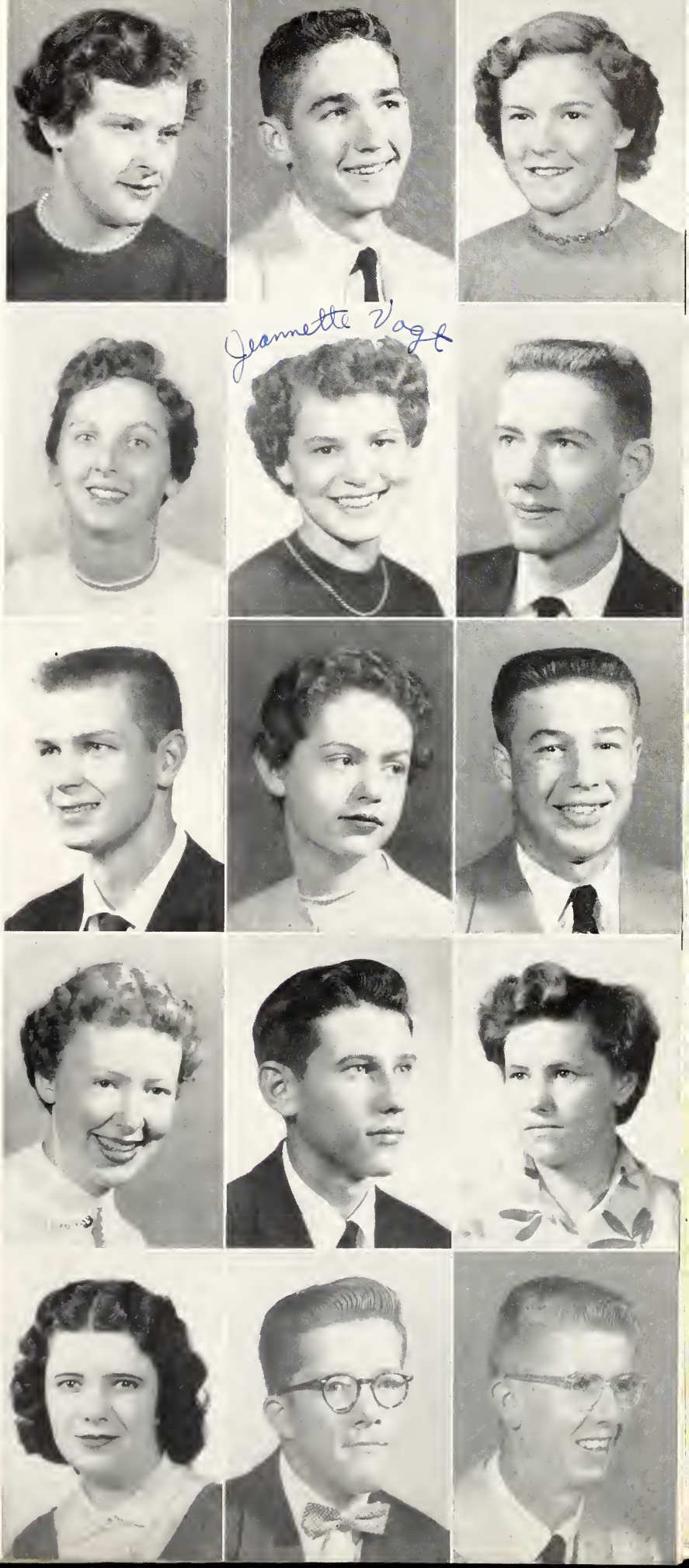

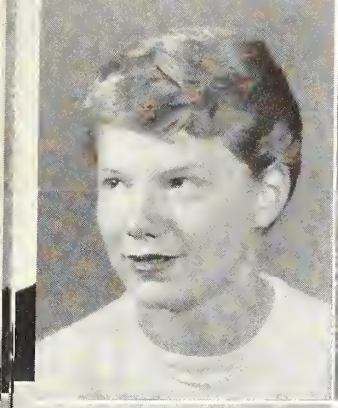
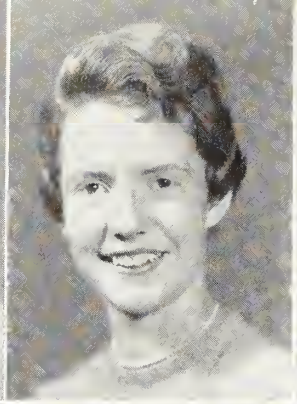

JO ALICE WALTON
A Band, 2, 3; Homecoming Committee, 3

JUDITH ANNE WARD
Dolphin, 1; Sophomore Council; National Society, 2, 3; Rhythmoods, 1; Songsters, 3; Council; Homecoming Queen Committee, man, 3; French Club, 2, 3; Latin Club, pers, 1, 2, 3.

JUDY WARE
D. E. Club, 3.

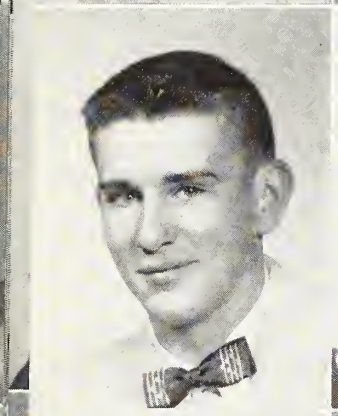

RICHARD WARREN
D. E. Club, 3.

GLENDA WATKINS
Cheerleader, 2, 3; Girls' Chorus, 2; Ush Red Peppers, 1, 2, 3; Rhythmoods, 2, 3; Club, 1; Homecoming Assembly, 2, 3; Soph Talent Show; Vespers, 2; Prom Committ

BARBARA WATTERS
Tri-Y, 1, 3, Treasurer, 2; Glee A, 1; Nurses, 2; Observer, 3; Girls' Chorus, 2.

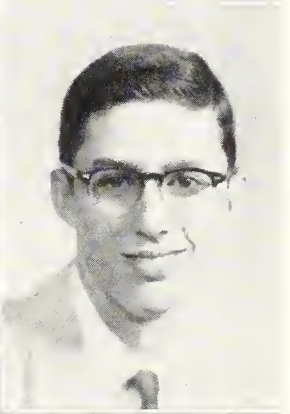

BARBARA GAIL WEISBERGER
Red Peppers, 1; Spanish Club, 1, 2; French 2, 3; Glee A.

JUDITH KAY WEST
B Choir, 1; Spanish Club, 1; Youth Fello Club, 1, 2; Advanced Girls', 2, 3; Songsters B. G. A., 3; Vespers, 1, 2, 3; Junior Talent Homecoming Assembly, 2, 3.

HARRY J. WESTFALL
Latin Club, 1; Biology Club, 2; Homecomin sembly, 3; Rhythmoods, 3.

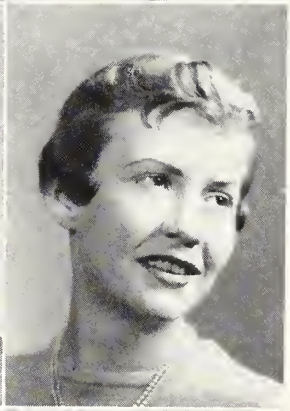

LAURELEE WHEELER
Latin Club, 1; Student Council, 1; Carnival D 1; Homecoming Dance Committee, 2; Homec Queen Committee, 1, 3; Homecoming Asse 1, 2, 3; Red Peppers, 3; Cheerleader, 3; Fun Council, 3.

IRMA L. WHITACRE
Library Club, 3.

MARY SUE WILKERSON
B Choir, 1; Advanced Girls', 2, 3; Vespe 2, 3; B. G. A., 3.

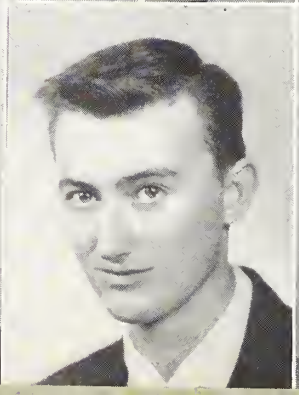

CAROL I. WILKINSON
Youth Fellowship Club, 1; Glee B, 1; B. G 2; Office Occupations Club, 3.

GROVER WILKINSON

HAROLD WILLIAMS
Vocational Building Trades, 3.

RICHARD WILLIAMS
Basketball, 1, 2, 3; Baseball, 1, 2, 3.

AVERY WILLIS

CHARLES WINCE
Football, 1, 2; Track, 1; Class Sergeant-at-Arms, 1, 2; Homecoming, 1, 2, 3; Prom Committee, 2; Art Club, 1; Carnival, 2.

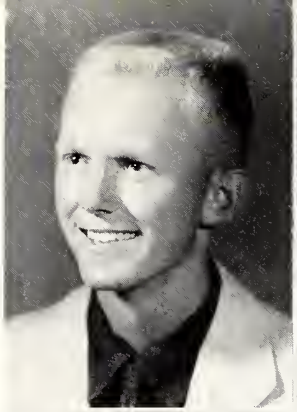
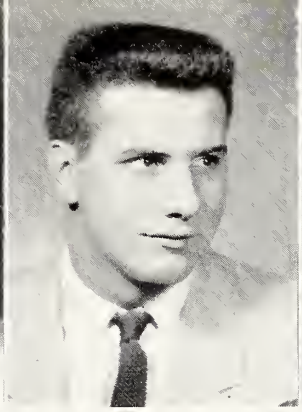
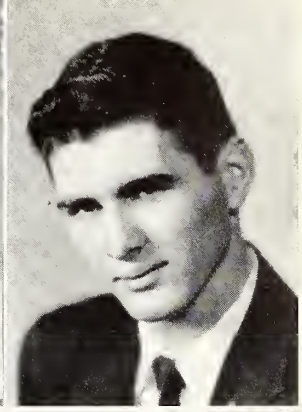

GERALDINE A. WINFREY
Orchestra, 1, 2, 3; Art Club, 1, 2, 3; Vespers, 1, 2, 3; Paint and Powder Club, 2; French Club, 2, 3; Homecoming Assembly, 3; Big Twelve, 1, 3; T. V. String Program, 1, 3; Spring Concert, 1, 2.

JOHN W. WININGS
Latin Club, 1; Engineering Club, 1, 2; Chemistry Club, 2; Chess Club, 1; National Honor Society, 2, 3; B Choir, 1; A Choir, 2, 3; Vespers, 1, 2, 3; "H. M. S. Pinafore," 2.

DAVID WINTER
Vocational Cabinet Making, 2.

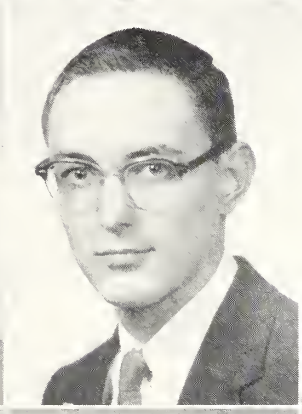
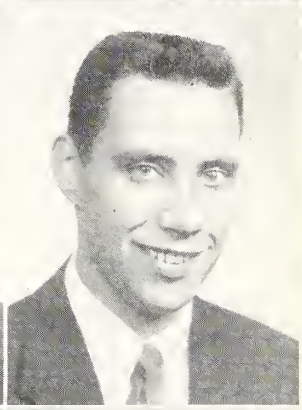

ROSALYN WOLFE
Glee B, 1; Spanish Club, 1; Red Peppers, 1; Future Teachers, 1; Junior Talent Assembly; Prom Decorating Committee, 2; Speech Club, 2; A Choir, 2, 3; Modernaires, 2, 3; Vespers, 2, 3.

DON WORKMAN
Football, 1, 2, 3; Baseball, 1, 2, 3.

DANIEL G. WYDICK
A Band, 1, 2, 3; Vocational Building Trades, 2, 3.

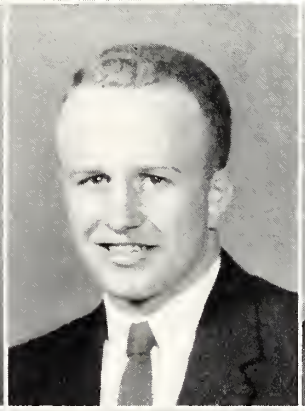
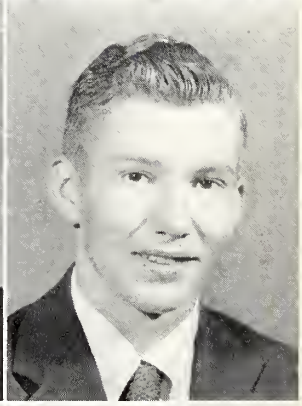

KATHRYN SUZANNE YOCHUM
Glee B, 1; A Choir, 2, 3; Songsters, 2, 3; Vespers, 2, 3; Red Peppers, 1.

SHERRILL YOUNG
Office Occupations Club, 3; Ring Committee, 2.

RICHARD W. ZELLMANN
Spanish Club, 1; Chemistry Club, 2; Engineering Club, 2.

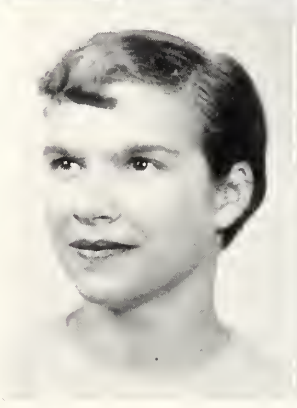

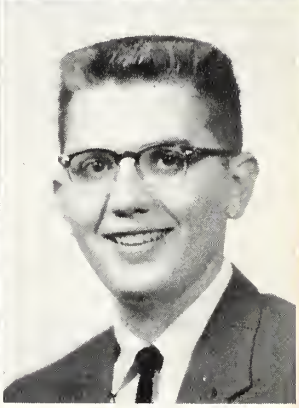

—NO PICTURES—

BEVERLY BAILEY
WILLIAM BELUE
JOE COLEMAN
RICHARD COLEMAN
CAROL COVERT
DARLENE DONALDSON
EDDIE GORDILLO
ALICE GROSS

ROGER HIGGINS
GWENDOLENE JACKSON
THOMAS LARSON
GEORGE McKINNEY
RICHARD MEYER
DAVID MILLER
ROBERT MORTHLAND
RONALD RAEBEL

RAYMOND REINHOLD
DAVID SHEPHERD
LEANNA TAYLOR
DAVID THOMALLA
PAUL VAN NATTA
FLORENE WHITLOW
DARRELL WILLIAMS

Commencement Honors

JOHN WININGS
Valedictorian

TOM COX
Salutatorian

ELLIOTT BELL
Orator

Senior Leaders

BOB KIMMONS
President, Senior Class

JEAN BURKHALTER
D.A.R. Award

RONALD MORRIS
President, Student Council

SENIOR LEADERS

DARLA LEBO
Co-Editor, Decanois

DEANNA SEYBERT
Co-Editor, Decanois

JOAN GLUCK
Co-Editor, Observer

SALLY CHARVAT
Co-Editor, Observer

SENIOR LEADERS

ROBERT CAMPBELL
Lincoln Essay Award

SUSANNE SCHULTZ
Lincoln Essay Award

MARY LOU BIRK
Business Manager, Observer

JOHN WININGS
President, National Honor Society

SENIOR LEADERS

TOM COX
Mary W. French Award

JUDY HARTMAN
Mary W. French Award

BETTY SPAWR
Ida K. Martin Award

DAVID BARNES
Ida K. Martin Award

We are the seniors about to leave,
Some are happy, some will grieve.

Some will smile and say good-bye,
Others will wither and heave a sigh.

Many a thing has happened to us,
Since we entered here for this final fuss.

We've won many honors and had lots of fun,
But we're sure we'll remember especially one.

We walk 'cross the stage to the slow playing band,
And return to our seats, our diplomas in hand.

It's great to be seniors we all will agree,
And we're pretty darn proud—the seniors—we!

—Dave

Dear Judy,

Judy,
I haven't got to know you very well but I've sure had fun with you in tennis. Practice real hard this summer and maybe you'll be real good by next year. Hope we get in some classes together for our senior year. Best of luck for your last year at D.H.S. and always. You're a real swell girl. Stay that way always ok.

Joyce Paceley

JUNIORS

Junior Class Officers

Seated: Herbert Johnson, Treasurer; Bruce Grimes, Vice President; Ron Sutton, President; Carolyn Davern, Secretary.

Standing: Don Anderson, Sergeant-at-Arms; Charles Bach, Sergeant-at-Arms.

JUNIORS

Bill Adams
Metta Adams
John Ahlenius
Beverly Albert
Gary Albert
Barbara Alderson
Wayne Alexander

Edward Allen
Mary Allen
Judy Allison
Dick Alumbaugh
Don Anderson
Richard Anderson
Sandi Anderson

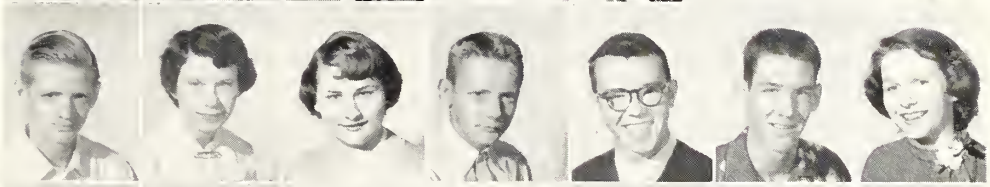

Theresa Anderson
Nancy Andrews
Evelyn Antrim
Martha Artze
Beverly Ater
Leatitia Ayre
Charles Bach

Karen Badgett
Kay Bailey
Mike Bailey
Larry Ball
Carol Banfield
Nancy Banfield
Ann Barbee

Fred Bardfield
Leonard Bardfield
Gene Barding
Kenneth Barker
Kay Barnes
Claudia Barnett
Mary Barr

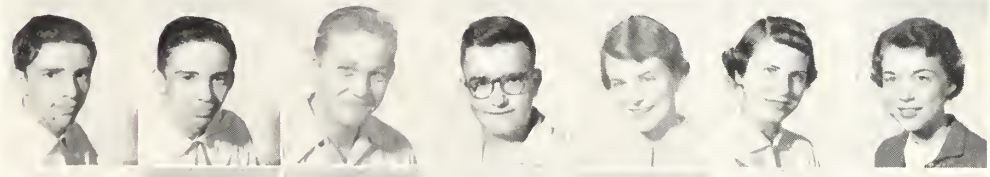

Janet Baugher
Jerry Bauman
Jerry Bayless
Minna Beal
Terry Beane
Nancy Jo Bechtel
Jean Beck

Ronald Beck
Joyce Beel
Jimmie Behrends
Janet Bellamy
Janice Belton
Polly Benefield
Suzette Bennington

Emily Berg
Ron Besalke
Judy Best
David Bethards
Carolyn Biermann
Fred Biihler
William Binns

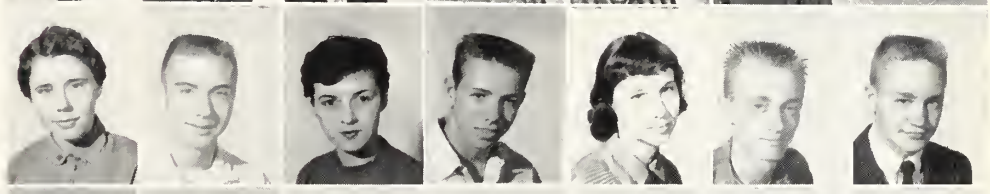

Sue Black
Artie Blackshare
Charles Blankenship
Eugene Blankenship
Wesley Blankenship
George Blauth
Joan Bloomquist

Barbara Boatright
Dick Bodine
Allan Boedecker
Gerald Boehm
Pat Boland
Paul Bolin
Elbert Bolsen

JUNIORS

Marie Bolz
Bryant Bomball
Jack Boneham
Linda Booker
Susan Boyt
Gloria Bowers
Charles Bradley

Marcia Bradley
Mike Brady
Carter Brantner
Alan Brickey
Bobbie Bridge
Joe Briscoe
Julian Brix

Jacquelyn Bromley
Helen Bronson
Sonja Brooks
Marie Bruso
Carol Bryan
Darlene Bryant
Roger Buckley

Franklin Burg
Pat Burg
Charlotte Burgess
William Burgess
Dean Burke
Beverly Burns
Charles Bursha

Roger Burtner
Ginger Burwell
Barbara Butler
Diana Butler
Olive Butler
Tom Butts
Judy Calhoun

Bob Calvert
Barbara Camfield
Nancy Cannon
David Carlson
Charles Carnahan
Barbara Cassell
Margaret Cassity

Genene Castleman
Sharon Chamberlain
Jerry Chaniot
Linda Chapman
Mike Cheever
Jane Childs
Jim Chiligiris

Carol Church
Diane Clark
Melba Closs
Alice Coberly
Arlene Cohn
Donna Collins
Sheila Comerford

Jerry Connors
Charles Cooper
James Cooper
Roger Corley
Connie Cothron
Pat Coulson
Jack Coventry

Betty Cox
Eleanor Cox
Karen Crane
Nancy Crawford
Frank Croasdale
Ellen Cunningham
Linda Daily

JUNIORS

Marcia Dalbey
Carolyn Davern
Gary Davis
William E. Davis
Diane Davison
Nancy Dawson
Dale Day

Roger Day
Carol Dickson
Joan Dilatush
Charles Dillman
Earline Dinger
Richard Doering
Barbara Donaldson

Kay Dorman
Prescott Dorn
Barbara Douglas
Jim Douglas
Larry Drew
Jean Dubson
Bill Dukeman

Lonnie Dulgar
Jerry Dunn
Sueze Durley
John Eaton
Darlene Echols
Sharon Edwards
Keith Elbert

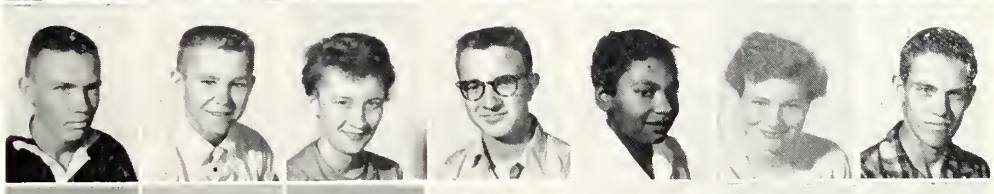

Pat Ellinger
George Elliott
Dave Ellis
Ronald Ellrick
Wanda Erdman
Darlene Evans
Leon Eversole

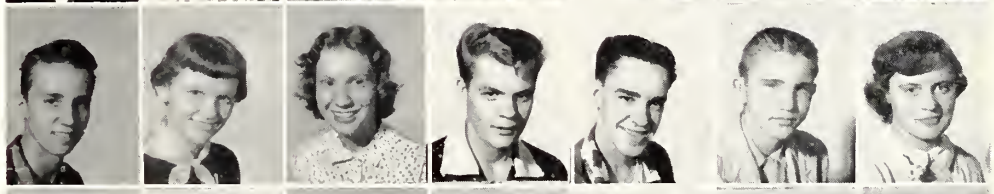

Wally Ewart
Gerald Ewing
James Ewing
Carol Fehn
Patsy Ferguson
Pat Ferraiuolo
Shirley Ferris

Cynthia Ficker
Vicki Fisher
Monica Flanigan
Nancy Fleener
Bob Flowers
Mike Forbes
Ronald Ford

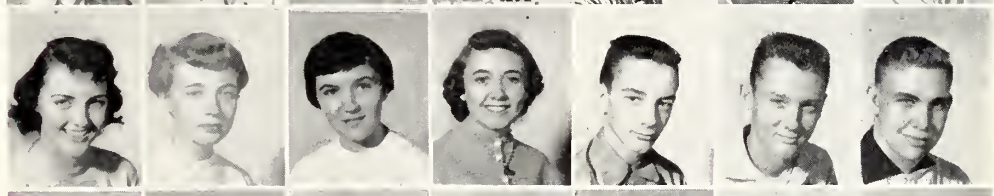

Carolyn Forsythe
Shirley Fox
Gail Frede
Claudine Fulton
Ruth Furman
Richard Furner
Fred Fyke

Mary Gage
Ervin Gallagher
Judy Garver
Gregory Gebhart
Tom Gendry
Elsie Glover
Dan Golembeck

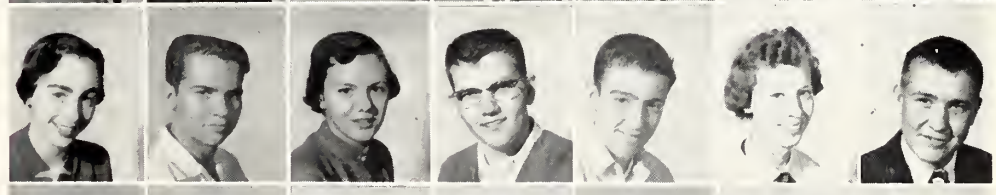

Dixie Gollahon
Brenda Good
John Good
Carol Goodman
Joan Goodman
Juanita Gordillo
Judith Grady

JUNIORS

Phyllis Gragg
Lynn Graham
Earl Gray
Mabel Green
Patricia Grgurich
Euona Gribbons
Leona Griffin

Haydn Griggs
Bruce Grimes
James Hague
Brenda Hamilton
Bill Hanes
Eleanor Hanson
James Harlin

Janet Harless
Ellen Harmon
Charles Harris
Jim Harris
Mary Harris
Judy Harshbarger
Virginia Hartsell

Barbara Hartwig
Frank Hawkins
Jerry Hawkins
Dennis Headington
Bill Heffernan
Bennet Heger
Carol Heinkel

Joyce Henderson
Jerry Hendricks
Corinne Hendrickson
Ed Highcock
Jo Ellen Hilberling
Karen Hill
Nancy Hill

Sharon Hill
Wayne Hill
Celeste Hinton
Earmie Hinton
Jim Hinton
Jim Hipsher
Janet Hock

Linda Hoff
Margaret Hohrein
Danny Hague
Jane Holderread
Mary Holley
Sandra Holley
Bob Hopper

Ronald Houser
Phyllis Housley
Bob Howie
Oliver Hudson
Shirley Huffman
Gail Hupp
Dave Huston

Joanne Isome
Laura Ivie
Gary Jackson
Nancy Jackson
Richard James
Mary Ann Jarrett
Allen Jenness

Nancy Jividen
Harold Johnson
Herbert Johnson
Barbara Jones
Sam Jones
Sandra Jones
Sharon Jones

JUNIORS

Karen Joplin
Lynetta Joplin
Jerry Julian
Margo Karl
Shirley Kaylor
Roger Kendall
Ronald Kennedy

Nancy Kersch
Tone-Mette Kierulf
Richard King
Charlotte Kingery
Nancy Kirby
Hillis Kissee
Jerry Kistler

Linda Kitchens
Joann Kite
Barbara Kline
Carol Knox
Carolyn Kohl
Bob Kohlbecker
Shirley Koshinski

Jerry Koslofski
Sherman Kramer
Carl Krause
Karen Kuehl
Jo Ann Kunkel
Joyce Kunz
Kay Kunz

Virginia Kushmer
Roberta Kuykendall
Larry Lakin
Jerry Lambert
Beverly Lanckton
Carolyn Landgrebe
Joyce Landi

Ricky Landis
Bill Larrick
Judy Larson
Susan Larson
Grace Lashly
Henry Laskowski
Larry LeCrone

David Leschewski
Suzanne LeVeck
Paul Lichtenberger
Jim Lindmark
Joe Lindsey
Velma Lindsey
Lois Little

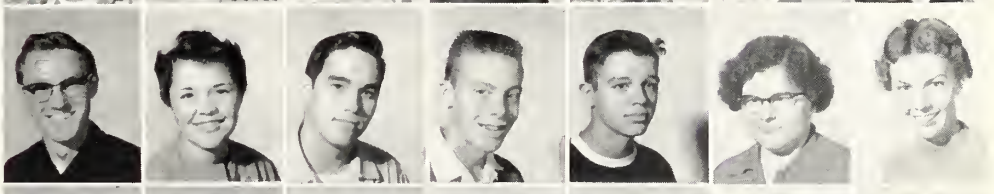

Cathi Logan
John Logue
Carole Long
Roger Long
Bill Loughnane
Don Lovekamp
Delores Lovins

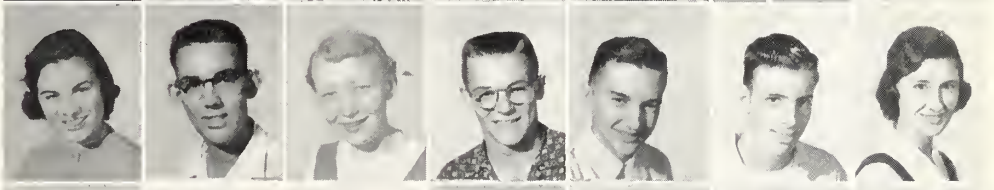

Betty Luallen
Nancy Lukacs
Donna McCord
Darrell McCormick
Ann McDavid
Judy McDuffie
Lenora McHaney

Sue McIntosh
Joanne McKean
Barbara McKenzie
Roy McKinney
Ann McLaughlin
Betty McManus
Warren McMillen

JUNIORS

George McMinn
Judy McQueen
Fred McTaggart
Tom McVety
Gary Maddox
Emma Malone
Jim Maltas

Ernie Manns
Jim Manns
Don Marsh
Gloria Marshall
Larry Marshall
Donald Martin
Dale Mast

Jackie Matherly
Judy Mathes
Jerry Matteson
Sheila Mayberry
Sandy Maynard
Seymour Melnik
Joe Meriwether

Sandy Merriman
Charles Michael
Debbie Miller
Nancy Milstead
Marilyn Mitchell
Mary Ann Mohr
Bill Monson

George Moore
Janice Moore
Edwin Morenz
Gary Morenz
Niki Moschenross
John Munson
Jean Myers

Archie Napper
Jerry Neavolls
Cynthia Neureuther
Richard Newbold
Barbara Niehart
Carol Nihiser
Ben Nolen

Larry Norman
Bob Novak
Jim Nulf
Carolyn O'Brien
Illa Oldfield
Carol Osborn
Jim Osborn

Jerry Osborn
Mary Ann Overstreet
Jerry Overton
Maidie Owings
Mellie Owings
Joyce Paceley
Russ Paceley

Joe Pankey
Elaine Pappas
Ken Parker
Bill Parr
Larry Patient
Mary Patterson
Mike Payne

Charlene Peebles
Barbara Pence
Ray Pentecost
Dave Penwell
Jo Anna Perry
Judy Peterson
Howard Peterson

JUNIORS

Carol Pierce
Vicki Pilcher
Eleanor Ping
Judy Ponewash
Loyce Ponewash
Jim Poole
Jim Pownall

Theresa Prell
Peggy Price
Dale Proctor
Janet Pryde
Gary Quinlan
Charlene Ramsden
Virginia Ratcliff

Don Ray
Elizabeth Ray
Janet Ray
Marilyn Ray
Phil Ray
Elen Read
Judy Reed

Don Reich
John Reynolds
Francis Rice
Joan Richardson
Patsy Richardson
Robert Richert
Robert Richie

Nedra Ridlen
Monty Rinehart
Sam Risby
Johnie Roberson
Donna Roberts
Rita Roberts
Ella Mae Robison

Dixie Rodehaver
Ellen Rogers
Leroy Rogers
Lee Rogers
Carroll Rozzell
Ronald Rubin
Janet Rupp

Rowena Ryan
Tony Sarver
Sharon Scehnet
Robert Schonert
Sally Schroat
Barney Schultz
Verna Schultz

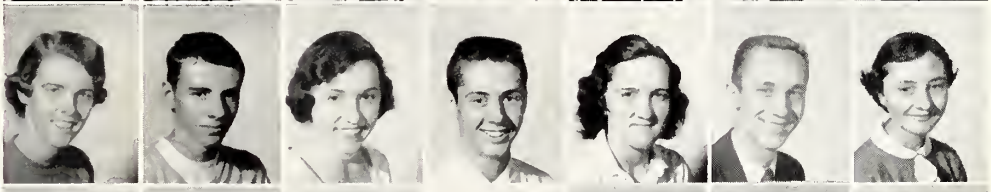

James Schwalbe
Joe Scott
Jean Scroggins
Roger Sexton
Darlene Sharpe
Gene Shasteen
Ronald Shaw

Larry Shearer
Jean Sheetz
Nancy Shelley
Gary Sheumaker
Allen Short
Gerald Shulke
Gary Shutter

Pat Simpson
James Skelton
Alice Slider
Richard Smick
Bessie Smith
Carol Smith
Gloria Smith

JUNIORS

Judy Smith
Kenny Smith
Marcia Smith
Ralph Smith
Bill Snell
Sue Snider
Wayne Sowers

Naomi Sparks
Rose Spellman
Dolores Spence
Betty Spiess
Don Spittler
Ronnie Spittler
Robert Spitzer

Faith Springer
Linda Stalker
Judy Stark
Charlene Starr
Dick Stephens
Jerry Stevens
Robert Steward

Jim Stewart
Mary Stewart
Cliff Stites
Joanne Stoltz
Wilma Storck
Ernest Strahle
Diane Streeval

Kathryn Strohl
Dick Stubblefield
Frank Stubbs
Bob Sumpter
Ron Sutton
Randy Swanson
Lynn Sweeney

Carol Swim
Raymond Tackett
Dave Tapscott
Jack Taylor
Larry Taylor
Sharon Taylor
Elaine Terneus

Wayne Tetley
Carol Thomas
Jim Thomas
Beverly Thompson
Leona Thompson
Joann Thompson
William Thornton

Jerry Tincher
Bette Tooley
Dave Trimby
Marlynn Trimmer
Thomas Trolia
Virginia Trowbridge
Clifford Turnbo

Clifford Umphryes
Larry Varvil
Jim Vaughn
Linda Vieth
Marsha Virden
Delores Votaw
Larry Voyles

Donna Wagner
George Wakefield
Jon Walen
William Wall
Jim Waller
Shirley Walley
Sally Waltens

JUNIORS

Judy Walters
Rachel Walters
Ron Warrick
Barbara Webb
Joan Weddle
Kent Welch
Mary Werries

Wanda West
Don Whitacre
Janet White
Judy Wilhelm
Patsy Wilkinson
Susan Willets
Keith Williams

Judith Williams
Walter Williamson
Joel Willis
John Willis
Sharon Wilson
Gloria Winchester
Judith Wing

Ernest Wittke
Shari Witts
Kay Woltz
Laura Woltz
Beverly Woodruff
Marilyn Woodrum
Binnie Woods

NO PICTURES

Jeanie Maryann Barrow
Bette Bell
Shirley Born
Steve Bridgman
Karen Brosend
Charles Brown
Julie Campbell
Philip Connard
Barbara Fribourg
Carl Gregory
Pat Hall
Larry Harris
Bill Hedenberg
Hanley Holbert
Sandra Howard
Kenneth Jewell
Catherine Jones
Larry Jones
John Kuizinas
William Larson
Charles McClenning
Allen McKee
Judy Macrafic
Daniel Masterson
James Melhorn
Robert Mrotzek
Phyllis Myers
Gladys Perkins
Richard Rogers
Charles Ruffini
Sammy Saliba
Jean Shobe
Margaret Smith
Marvin Tague
Karen Trimby
Carol Utley
Barbara Weisberger
Larry Whitten
Don Wollsey
Tony Yonker

We are the juniors and next to the top,
And we'll get there some day if time doesn't stop.
It's been said of our group so unique and so rare.
There's talent and brains in them students there.
We're right in the middle and solidly so,
We put on the prom and fork up the dough.
But wait 'till next year, we'll be big wheels then,
And such a great class there never has been.
We'll wait and we'll ponder and see this one through,
Just watch us next year, we'll prove it to you!

—Dave

SOPHOMORES

Sophomore Class Officers

Jerry Colburn, President; James Talbert, Vice President; Dennis Chaney, Sergeant-at-Arms; George Sterns, Sergeant-at-Arms; John Frede, Treasurer; Nancy Sell, Secretary.

SOPHOMORES

Larry Abel
Lynn Adelmann
Carolyn Albers
Lee Albrecht
Pat Allen
Robert J. Allen
Del Allie

Gary Allsop
Jim Alsbury
Nancy Alverson
Bob Ames
Gerald Anderson
Jack Anderson
Judy Anderson

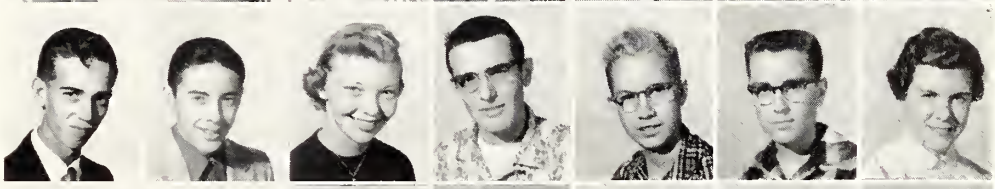

Jim Andrews
Mike Andrix
Sue Armsworth
Michael Ater
Betty Atkins
James Auer
Nita Ayers

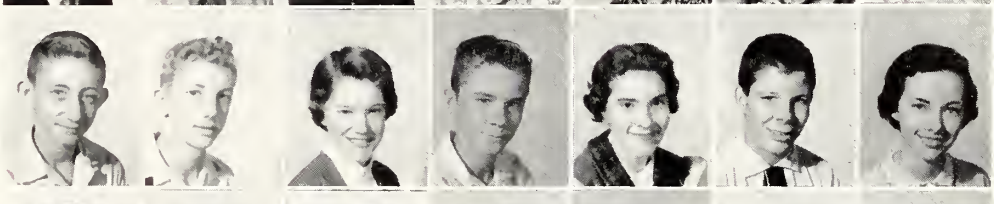

Leo Bachman
Beverly Bagley
Pat Bailey
Edna Ball
Leilani Ballard
James Baltimore
Nancy Barding

Jim Barr
Barbara Bartels
Karen Bartels
Barbara Barwick
George Bates
Ronald Bates
Darrell Batson

Harold Batthauer
Dorothy Baum
Doris Beach
Don Beal
Jim Beard
Betty Beasley
Guy Beauford

Jutta Bechtel
Lona Beggs
Diane Behrend
Mary Behymer
Judy Beiderwieden
Shirlee Beimfohr
Beth Belenski

Martha Bell
Gerald Benjamin
Carolyn Beyer
Tom Biggs
John Bilyeu
Jane Bishop
Phil Blankenburg

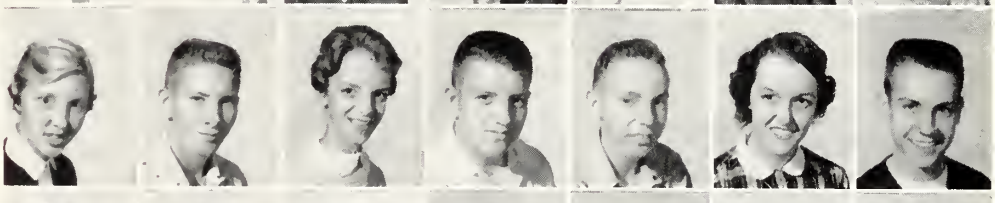

Carolyn Bledsoe
Donald Bobb
Barbara Boedecker
Jim Boin
Judy Boland
Jim Bold
Guster Bond

Sally Booker
Sharon Bork
Judy Botts
Larry Bourner
Barbara Boyer
Barbara Boyle
Tom Brabender

SOPHOMORES

Paul Bradshaw
Darrell Brady
Judy Branch
Virginia Bray
Dick Brewer
Duane Briggs
Judy Britton

Dave Brobst
Richard Bronson
Evelyn Brooks
James Brown
Jan Brown
Sheila Diane Brown
Beverly Browning

Carl Brumaster
Sandra Brumley
Jim Brummitt
Jim Bryant
Russell Buchanan
Kay Buck
Jerry Buckley

Pat Bundy
Bill Bunton
Larry Burcham
Kenneth Burchard
Janis Burdick
Cathryn Burge
Sam Burgener

Pat Burgess
Sherrill Burgess
Kay Burns
Dean Burrows
Janice Burrus
Jackie Burton
Patricia Bush

Audrey Cain
Ruth Camden
Betty Cameron
Harold Campbell
James Campbell
Oren Campbell
Phillip Bruce Campbell

Roger Campbell
Carolyn Carnahan
Evelyn Carnahan
Sharon Carr
John Carter
Larry Carter
Sharon Cash

Abbie Castor
Gary Castor
David Causey
Harold Cazier
Don Champion
Dennis Chaney
Marilyn Chaney

Daunt Chapman
Gene Chappel
Iris Charvat
Leo Chase
Zandra Childers
Ronald Childs
Gina Christison

Linda Clancy
David Clark
Judi Clark
Jim Clendenen
Janet Clough
Mary Coberly
Jenny Cochennour

SOPHOMORES

Charmaine Coffer
Jerry Colburn
Marshall Colburn
Elaine Coleman
Don Collier
Connie Collins
Wayne Collins

Sue Colman
Daniel Comp
Bill Compton
Ralph Conroy
Barbara Cooke
Jim Cornell
Dale Coulter

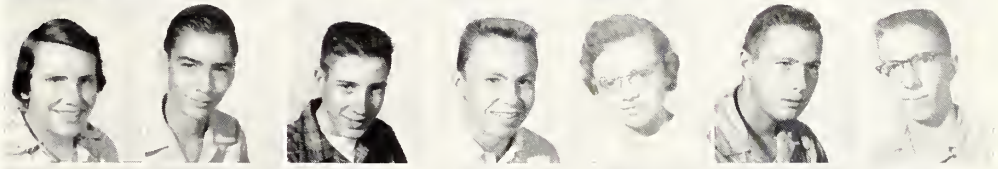

Rosemary Cowell
Barbara Crawford
Patsy Crawford
Polly Crawford
Robert Creason
Penny Crothers
Gloria Crow

Janet Crow
Nancy Cruz
Theodore Cruz
Nancy Cummins
Janet Curry
Larry Curtis
Gloria Curtsinger

Phil Cushing
Ann Cutler
Larry Cuttill
Sue Damery
Carroll Danner
Sue Damon
Ernie Dash

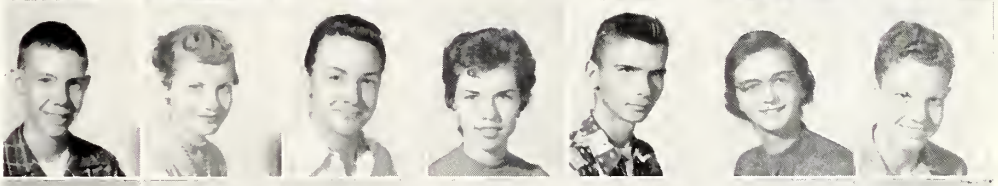

Dick Davern
Donna Davis
Linda Davis
William Davis
Pat Davison
Sharon Day
Arlen Deardorff

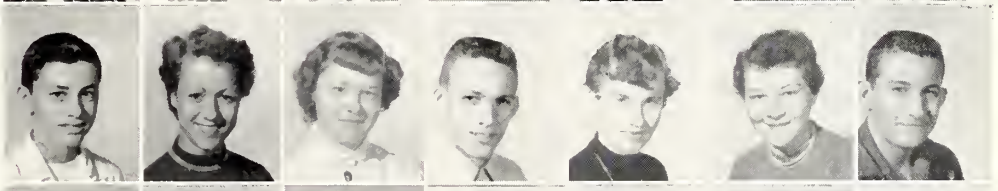

Max Dearman
Marshall DeMoulin
Bruce Dempster
Sam Dempster
Ira Dennis
Leroy Dial
George Dickinson

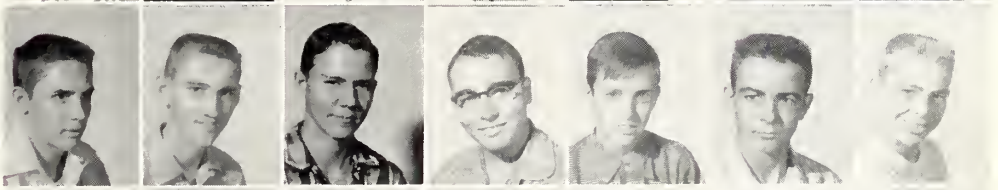

Thelma Dickey
Wanda Dillinger
David Dillman
Tom Dillman
Robert Dingman
Sterling Dingman
Patsy Dizney

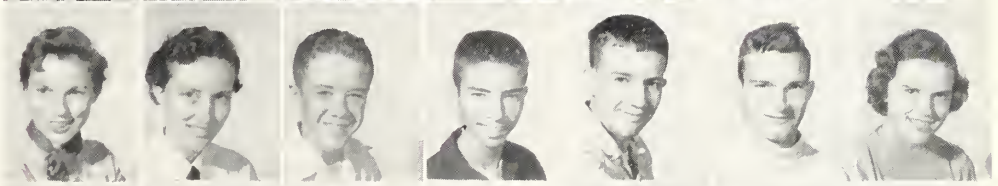

Jan Domonouski
Judy Donaldson
Donna Donner
Janice Doran
Tom Dotv
Linda Dow
George Dowd

Charles Downing
Jettie Duckett
Ora Duckett
Janice Duncan
Harold Dunham
Bob Dunn
Janice Dunn

SOPHOMORES

Carol Durbin
Connie Dworak
Gary Dworak
Joyce Easter
Ronald Eckart
Jim Edwards
Joyce Edwards

Lavaughn Edwards
Lucille Edwards
Virginia Elder
Yvonne Elder
Dee Ann Ellison
Wilma Erdman
Donald Ernst

Sharon Essex
Clarence Ethington
Alice Eversole
Steve Eyer
John Fagin
Howard Fair
Jerry Fairbanks

Judi Falk
Robert Felts
Dale Fencken
Cecile Fields
Dean Fleetwood
Sue Fletcher
Esther Flowers

Dennis Fonk
Patsy Forcum
Amos Ford
Sandy Ford
Linda Fortner
Dan Foster
Johnny Frank

Kennie Frank
Judy Frazelle
John Frede
Gerald Freeman
Mattie Freeman
Barbara Freischlag
Don Frydenger

Duane Frydenger
Carolyn Fulk
Sharon Fulton
Darrell Furry
Betty Fuqua
Darrell Fyke
Larry Gabhart

Marcia Garner
Terry Garrels
Cheryl Garver
Ted Garver
Robert Gendry
Ruth Gentry
Shirley Giberson

Pat Gibson
Harold Gilbert
John Gill
Tom Gogerty
Beverly Gollahon
Mary Lou Goodbrake
Paul Gordillo

Marilyn Gordon
Dorothy Graham
Arden Gray
Francis Gray
Kay Gray
Leonard Grider
Janet Grider

SOPHOMORES

Peggy Griffin
Phil Grindol
Delmar Gross
Sharon Groves
Sam Grubaugh
Darla Grunert
Keith Guinn

Paul Guyer
Marvin Guyse
Gary Guysinger
Lynn Hackman
Sue Hagen
Linda Hahn
Delphine Hale

Ann Hale
Carol Hall
Dale Hall
Dana Hallihan
Phil Hambrecht
Carolyn Hamilton
Don Hammond

Sandy Haring
Virginia Harker
Ronald Harlin
Barbara Harris
Sandy Harrison
Norma Hassinger
Suzanne Hathaway

Jim Hawkins
Jean Hayer
Charlie Hayes
Linda Hays
Ronnie Haynes
David Hazelrigg
Stanley Hecht

Betty Hedenberg
Melvin Hedenberg
David Hegarty
Judy Hehmeyer
Joan Heidgerken
Kaye Helton
Barnell Hempstead

Judy Hendrian
John Hendricks
Judy Hertlein
Joyce Hester
Norma Hickman
Robert Hickman
Frank Hicks

Sheila Hicks
Paul Hicks
Suzanne Higgs
Dorothy Hill
Judy Hill
Don Hilliard
Linda Hilliard

Patricia Hilliard
Jean Hinricks
Nathaniel Hines
Phil Hobson
Meredith Ann Holben
Elwin Hogan
Janice Holderby

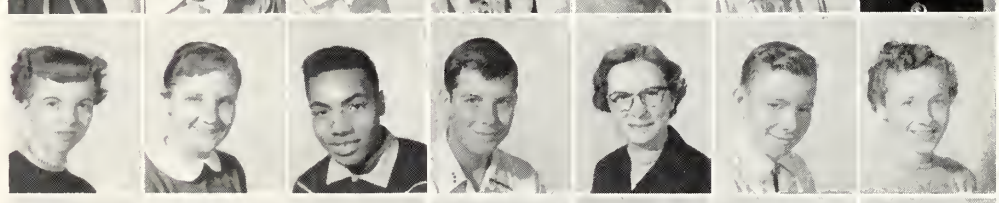

David Hollingsworth
Judith Holmes
Lois Homrighous
Guy Hood
Dick Howard
Gladys Howell
Karen Hoyt

SOPHOMORES

Carolyn Huffer
Dean Huffman
Beverly Hufford
John Hulme
Carolyn Hungness
Barbara Hunt
Marlene Hurst

Robert Hutchens
Jim Isle
George Isome
Priscilla Jackson
Richard Jacobs
Ralph Jarrett
Charles Jelks

Milton Jendry
Beverly Jenkins
Robert Jestis
Bernadine Johnson
Jack A. Johnson
Janet Johnson
Janet Lou Johnson

Larry D. Johnson
Larry Lee Johnson
Melvin Johnson
Lester Johnson
Darlene Jones
Ellen Jones
Linda Jones

Sheila Jones
John Gosserand
Betty Joyner
Clinton Joyner
Carolyn Justice
Barbara Kaler
Karen Kaminski

John Kapernick
Beverly Kearney
Mary Ann Keck
Nelson Keisling
Martha Keller
Ron Kelley
Norma Kelly

Karen Kemper
Larry Kester
Nancy King
Eileen Kinney
Larry Kinney
Bruce Kinsey
Larry Kippenhan

Bob Kirby
Dyle Kirby
Mavis Kirk
Betty Kirkpatrick
Pat Kitchens
Herbert Klebe
Jim Knierim

Margery Knierim
Jesse Knotts
Sandra Knotts
Linda Kohlbecker
Fred Koshinski
Leo Koshinski
Kay Kramer

Linda Kramer
Evelyn Krause
Patricia Krohn
Larry Krutsinger
Wayne Kuppler
Nancy Lambert
Dean Lanckton

SOPHOMORES

Carol Landers
Martha Landgrebe
Sammy Latch
Ron Ledbetter
Bill Lenover
Virgil Lenover
Suzanne Lewis

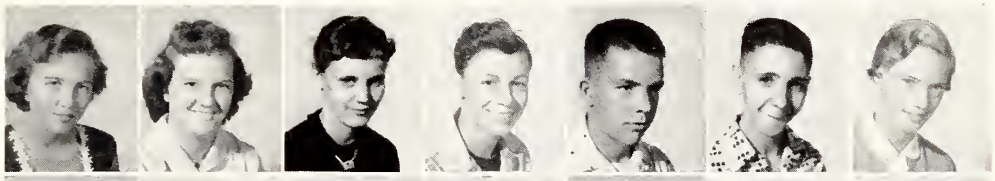

Andrew Liming
Jim Lindsey
Dana Little
Jerry Lockhard
Charles Lockhart
Harry Logue
Alan Long

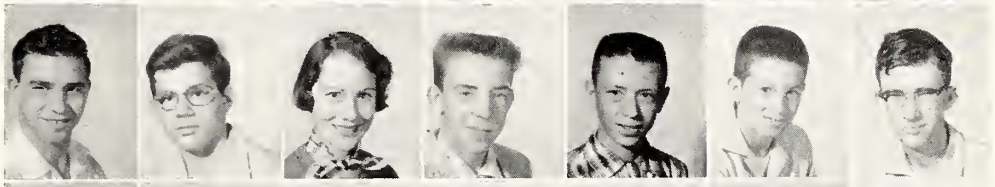

Gene Long
Bob Longbons
Mary Ann Lorenz
Waller Lourash
Barbara Lovekamp
Nancy Lupton
Jim Lyles

Robert Lyman
Carolyn Lynn
Charles Lyon
David McCarty
Eddie McCarty
Jean McClure
Ruth Ann McConnell

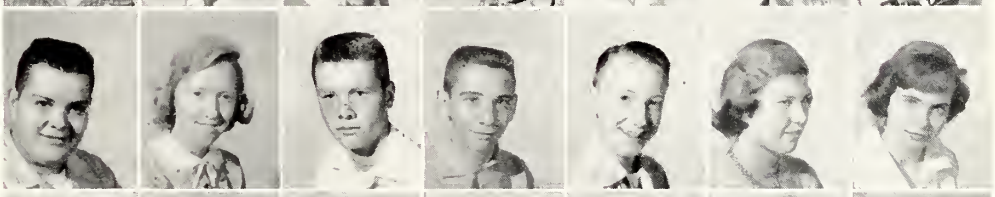

David McCoy
Jean McEvoy
Charlene McGee
Ronnie McGeorge
Joyce McGlade
Sherry McGowan
Ron McKenzie

Marilyn McKinney
Sharon McKown
Robert McLaughlin
Jim McQuality
Eddie McQuality
Darlene McRoberts
Lynn McWilliams

Dale Maddox
John Wayne Mades
Pat Major
Tom Malleos
Alvin Manns
Frank March
Barbara Markley

Alan Martin
Elroy Martin
Beth Massey
Jim Mathews
Brenda Mathis
David Mattison
David Mayberry

Doris Mayberry
Betty Mays
Rosemary Mays
Leland Meador
Carolyn Melhorn
David Mendenhall
Suzanne Michl

Cynthia Miller
David E. Miller
David W. Miller
Don Miller
Edith Miller
Pamela Miller
Roberta Miller

SOPHOMORES

Vern Miller
Bill Milligan
David Milstead
Harold Mitchell
Nancy Moldenhaur
Mary Monroe
Betty Moore

David Moore
Linda Moore
Roy Moore
Shirley Morenz
Betty Morey
Frank Mueller
Robert Mueller

Carmen Muirheid
Steve Mumma
Karen Murphy
Sue Murphy
Shirley Murray
Terry Musgrave
Mike Myers

Doris Nash
Larry Neal
Joan Neet
Nick Neeves
Gail Nein
Jean Newberry
U. L. Newbon

Linda Neyhard
Larry Nicholls
Zona Nichols
Virginia Nicholson
Bonnie Nihiser
Delores Nihiser
Mary Nisbet

Jo Nixon
M. Elizabeth Nixon
Beny Novellino
Joe O'Bryan
Judy O'Bryan
Mike Odom
Sandra Oldham

Larry Osborn
Roger Osborne
Howard Owens
Ruby Owens
Brenda Palian
Mati Palm-Leis
Wayne Parkinson

Charlotte Parton
Jim Patterson
Kay Payne
Lois Peebles
Ted Peoples
Janice Perry
Linda Peters

Linda Peterson
Terry Peterson
Janice Petzel
Mary Peveler
Jim Pfeifer
Charlie Pierce
Pat Pierce

George Piper
Pat Piper
Kenneth Plato
Mae Pool
Gerald Porter
Sandy Powars
Larry Powell

SOPHOMORES

Robert Powell
Shelbisue Pritchett
Gloria Pulliam
Tom Pygott
Jim Queen
Jan Quigle
Sharon Quigley

Martha Ragsdale
Kenneth Raleigh
Bob Ralston
Bill Ramlow
Gary Randall
Ronald Rappe
Carol Rauschek

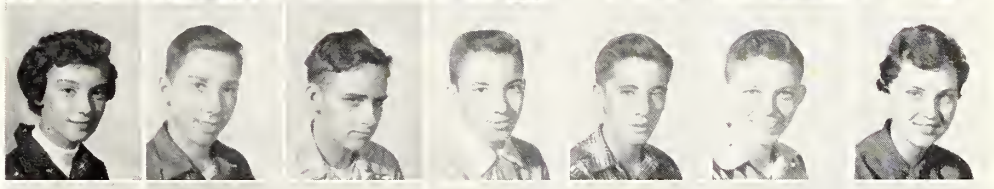

Derbara Ray
Evelyn Ray
Gene Ray
David Redding
David Reed
James Reed
Joyce Reed

Pat Reed
Diana Reeser
Robert Reeves
Janet Reindl
James Reinhold
Chuck Renshaw
Dana Beth Revelle

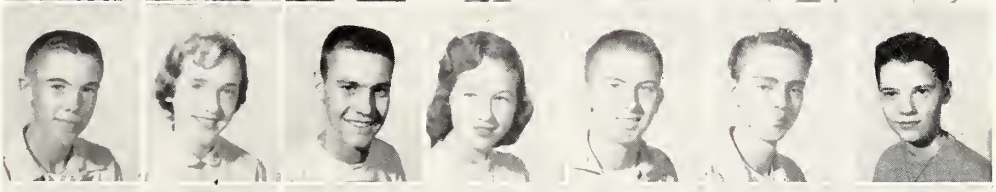

Fred Rice
Nancy Richards
Pat Richards
Mabel Richardson
Ronald Richardson
David Richie
Maribeth Riddle

William Ridgeway
Julian Ridlen
Marsha Riedel
Roberta Riedel
Ronnie Riley
Mary Rinehart
Judy Robb

Howard Roberson
Louise Roberson
Jan Etta Robinson
Nancy Robinson
Dennis Rodgers
Sharon Roe
Norma Roegner

Carolyn Rogers
David Rogers
Nelson Rogers
Colleen Rohman
Tom Rohman
Marilyn Roller
Alice Rosenberg

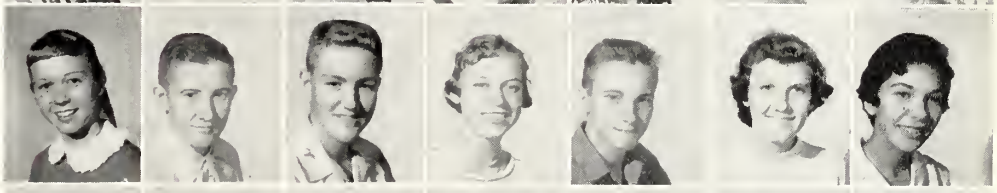

Donna Rowe
Howard Rudd
Bruce Rudow
Larry Rule
Don Rumsey
Rosemary Runnels
Sandy Rutherford

Don Ryan
Phyllis Ryan
Walter Sadowski
Cora Jane Sanders
Jerry Sapp
Bob Sattley
Betty Scehnet

SOPHOMORES

Ronald Schilling
Marilyn Schmitt
David Schmutz
Beverly Schroeder
Harriet Schultz
Barbara Scott
Gary Sebens

Judy Seitz
Nancy Sell
David Shasteen
Helen Shasteen
Elizabeth Shaw
Sonia Shaw
Mike Sheehan

Ronnie Sherrell
Skip Shinneman
Judy Shobe
Corinne Shockley
Diana Shorb
Larry Siders
Delbert Sigmon

William Sigmon
Jerry Siloski
Hershel Simpson
Juanita Simpson
LaVon Skidmore
Sharon Skidmore
Jeanette Slaughter

Dennis Slaw
Priscilla Smick
Charles Smith
David Smith
Eugene Smith
James Smith
Nelson Smith

Pat Smith
Robert Smith
Lynda Songer
Bill Sowa
Ross Sowers
Sharon Sowers
Juanita Sparks

Ron Spaugh
Larry Spears
Buddy Spellman
Beulah Spencer
Louise Stach
Bruce Stafford
Richard Stark

Judy Starr
Pat Steiling
George Stern
Sandy Stewart
Darryl Stock
Charles Stockton
Bill Stoner

Evelyn Stout
Mignon Strickland
John Strochers
John Stubblefield
Paul Stukins
Jacklyn Sunderland
Donna Swarms

William Sweetnam
Jim Talbert
Jan Tanner
Darlene Tapscott
Anna Tate
Linda Tate
Carroll Taylor

SOPHOMORES

Carroll Taylor
Nancy Taylor
Sonya Taylor
Arlan Teeters
Marsha Telfer
Wanda Terneus
Sylvia Tertocha

Dennis Tetley
Shirley Thomason
Barbara Thompson
Jack Thompson
Judy Thompson
Larry D. Thompson
Larry W. Thompson

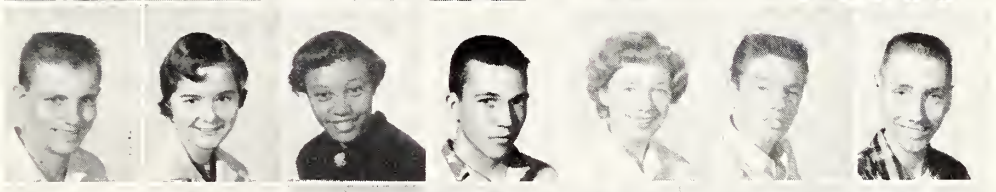

Phyllis Thompson
Ronald Thompson
Steve Thrasher
Helen Tibbs
Bonnie Tooley
David Tosh
Judy Tosh

Ralph Tozer
Ted Trempel
Betty Trail
Rodger Trimby
Russell Trowbridge
Bob Troxel
Gary Turk

Bill Turner
Don Upper
Ron Upper
Jeanine Vance
Linda Vance
Walter Vanderlaan
Richard Van Hook

Glen Van Rheeden
Darth Vaughn
Joan Vaughn
Norma Vieth
Carol Virden
June Vording
Jerry Voyles

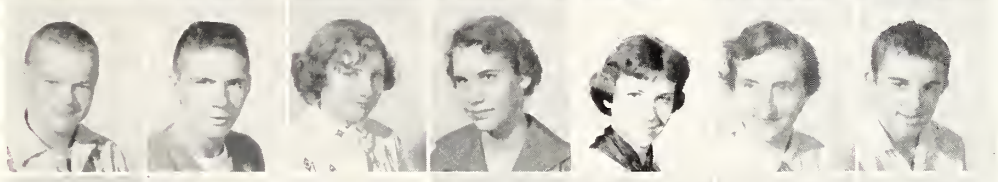

John Wahl
June Wakefield
Darlene Walker
Roger Wall
Helen Waller
Donna Walters
Robert Ward

Stanley Ward
Martha Warner
Martha Waters
Nancy Watters
Charlotte Weatherholt
Dan Weber
Ron Weddle

Elsie Weekly
Alan Weiss
Richard Wermelskirchen
Marilyn Whitacre
Raymond Whitacre
Carol White
Tom Whitehurst

Janet Wicker
Doris Wiesner
Ronald Wilber
Joe Wilcox
Marilyn Willhite
Donald Williams
Judy Williams

Mary Williams
Nancy Williams
Ronnie Williams
Viola Williams
Wallace Williams
Pat Williamson
Jean Willms

John Wilson
Larry Wilson
Bill Winn
Larry Wise
Mary Wittke
Sarah Wood
Charles Yates

Gary Yelverton
David Yochum

NO PICTURES

Jim Alderson
Janet Anderson
Raymond Balding
Phillip Beadles
Gerry Dunaway
Don Dunbar
Hank Edwards
Bill Fritz
William Gaither
Ada Halbrook
Jerry Higgins
Nancy Hill
Clayton Kreitlow
Isabel Luna
Lonnie Marsh
Sandra Morthland
Mary Murphy
Wayne Myhre
Ray Powell
Phyllis Rhymes
Daryl Rogers
Janet Rogers
Leroy Rogers
Greg Shoop
Allen Stickle
Berwyn Strantz
Beverly Tucker
Hazel Warren
Larry White
Bill Wilson

IN MEMORY OF

James Wolverton

Signatures

We are the sophomores, the youngest in school,
This may be true but you'll find as a rule
That we've learned what to do in the class room and later,
And even bought tickets for the new elevator.
The class rooms seemed funny and the subjects a riot.
When grade cards came out the halls were all quiet.
We've learned the ropes, the red tape, and such,
We're now going places so do keep in touch!

—Dave

ORGANIZATIONS

Decanois Staff

Deanna Seybert, Darla Lebo
Co-Editors

Don Fleming
Charles Harris
Dick Gill

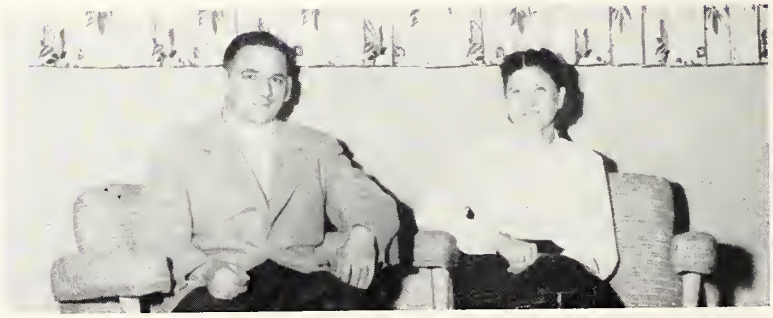

Mr. John Coil
Mrs. Mildred Connell
Advisers

Carile Corzine, Bob Kimmons, Sue Barnett

Ernie Dash, Glenn Rickard, Pat Gibson

DECANOIS STAFF

Judy Hartman, Peter Nell, Linda Harder

Yvonne Emory, Charles Wince, Nancy Milstead

Doris Carmichael, Dave Barnes, Elaine Pappas, Margaret Cassity

Observer Staff

Joan Gluck, Sally Charvat
Co-Editors

Marilyn Dongoski
News Editor

Mary Lou Birk
Business Manager

Fred McTaggart
Sports Editor

Mrs. Elizabeth Rowden
Mrs. Jacqueline Kreker
Advisers

SPORTS STAFF

Seated: Dick Sebok, Sandy Ford, Fred McTaggart, Ron Sutton.
Standing: Art Baginski, Jim Pownall, Dick Howard, Jim Douglas.

TYPISTS

Seated: Nancy Grider, Ann Rudisill.
Standing: Carolyn Vaughn, Jan Huckaba, Marilynn Barding, Barbara Watters.

OBSERVER STAFF

Seated: Arlene Cohn, Sharon Freischlag, Vicki Fisher, Pat Myers, Cynthia Dorn, Cathi Logan.
Standing: Marsha Virden, Sue Gillespie, Carol Frede, Nancy Andrews, Helen Doubleday, Dick Stephens, Brenda Palien, Jim Heath, Tim Nihiser, Diana Shorb, Julien Ridlen, Terry Anderson, Jane Bishop, Marilyn Breeze.

FEATURE STAFF

ADVERTISING STAFF

Seated: Margaret Roller, Sally Schroeder.
Standing: Paula Pennypacker, Margo Kessler, Shirley Morenz, Stanley Hecht, Bob Richert, Sandra Harrison.

NEWS STAFF

Row 1: Sue Michl, Shirley Belke.
Row 2: Karen Crane, Linda Clancy, Richard Stark, Marilyn Mitchell, Janet Baugher, Linda Golliher, Dee Miller, Emily Berg.
Row 3: Jenny Cochennour, Janet Johnson, Lee Albrecht, Shirley Morenz, Sue Murphy, Priscilla Smick, Marilyn Roehm, Sandy Powars, Donna Wagner.

Student Council

OFFICERS

Doris Carmichael, Parliamentarian; David Barnes, Vice President; Ronnie Morris, President; Karen Kaufmann, Secretary; Tom Cox, Treasurer; George Hiser, Sergeant-at-Arms; Elliott Bell, Sergeant-at-Arms; Betty Spawr, Rec Room Chairman.

Row 1: Martha Bell, Diane Clark, Helen Doubleday, Nancy Hopper, Ruth Furman, Judy Hendrian, Carolyn Davern, Susan Willets, Dixie Rodehover, Lois Ponewash.

Row 2: Mignon Strickland, Kathy Strohl, James McQueen, Shirley Belke, Barbara Lovecamp, Janie Neet, Kent Dobson, Paula Pennypacker, Sharon Freischlag, Sara Beeman, Pat Major.

Row 3: Diana Reeser, Cecile Fields, Janice Quigle, Sue Larson, Joyce Henderson, Margie Unrath, Heidi Schafheitle, Darth Vaughn, Buddy Bradley, Jerry Tobias, Phil Blankenburg, Judy Donaldson, Tom Cheetham, Sam Jones, Polly Crawford, Nancy Sell.

National Honor Society

OFFICERS

Judy Hagebush, Vice President; John Winings, President; Deanne Miller, Secretary; Elliott Bell, Treasurer.

Left to Right: Arthur Baginski, Sharon Lorenz, John Winings, Jeannette Vogt, Elliott Bell, Roberta Hill, Karl Keller, Joan Gluck, Ruth Leschewski.

On Stairs, First Row: Deanne Miller, Judy Ward, Karen Kaufmann, Linda Nickel, Janet Catlin, Ann Gordon, Lucia Backus, Judy Hagebush.

Second Row: Jim Engleman, Eric Koch, Don Sheffer, Dave Barnes, Ronald Morris, Peter Nell.

SONGSTERS

Left to Right Around Piano: Susanne Schultz, Temetra Smith, Judy West, Ruth Sauter, Ann Gordon, Karin Dash, Judy Ward, Linda Harder, Phyllis Nickel, Kay Foster, Gretchen Goodall, Ann McDavid, Mary Margaret Werries, Marjorie Unrath, Janice Janes, Janice Hawkins, Ada Bailey, Suzanne Yochum, Shirley Belke, Nancyjo Black, Margaret Cassity, Accompanist.

MODERNAIRES

Left to Right: Janet White, Judy Hagebush, Betty Spawr, Mary Barr, Nancy Cannon, Marilyn Roehm, Rosie Wolfe, David Camerer, Mike Cheever, Bob Gebhart, Dick Allen, Jim Engleman, Ben Nolen, Jim Hague, Dick Sebok, John Disney, Pat Myers, Linda Nickel, Rosemarie Miller, Faith Springer.

ENSEMBLE

Vicki Fisher, Frank Post, Marilyn Chaney

BATON TWIRLERS

Shirley Koshinski, Nola Nixon, Rita Roberts, Euona Gribbons, Kay Gray

GIRLS' GLEE A

Row 1: Barbara Boyer, Delphine Hale, Linda Tate, Juanita Simpson, Karen Murphy, Barbara Freischlag, Sue Fletcher, Shirley Morenz, Donna Rowe, Dorothy Graham, Joan Neet, Joyce Easter, Jenny Cochennour, Marilyn Schmitt, Evelyn Ray.

Row 2: Penny Crothers, Sandra Brumley, Jan Quigle, Alice Rosenberg, Mignon Strickland, Judy Thompson, Judy Hehmeyer, Judy Seitz, Harriet Schultz, Sharon Essex, Sandra Knotts, Mary Rinehart, Kay Kramer, Louise Stach.

Row 3: Viola Williams, Janetta Robinson, Carolyn Rogers, Priscilla Jackson, Carol Hall, Linda Neyhard, Marilyn Roller, Norma Roegner, Nancy Moldenhauer, Sharon Skidmore, Beth Belenski, Suzanne Hathaway, Linda Hays.

Row 4: Kay Helton, Gina Christison, Diana Shorb, Dee Anne Ellison, Carolyn Hungness, Lynn Adelman, Margery Knierem, Betty Scehnet, Zona Nichols, Marilyn Gordon, Diane Behrend.

GIRLS' GLEE B

Row 1: Barbara Thompson, Pat Hilliard, Iris Charvat, Karen Kaminski, Shirley Thomason, Cynthia Miller, Merideth Holben, Karen Dash, Pat Gibson, Evelyn Brooks, Sonya Taylor, Daunt Chapman, Dianna Reeser, Judy Williams, Sonia Shaw.

Row 2: Donna Venters, Nancy Cruz, Betty Kirkpatrick, Norma Kelley, Barbara Scott, Bonnie Nihiser, Elaine Coleman, Ginny Nicholson, Nita Ayers, Pat Bush, Janet Anderson, Martha Bell, Marlene Hurst.

Row 3: Lona Beggs, Sandra Rutherford, Kay Buck, Janet Johnson, Beverly Kearney, Brenda Palian, Judy Starr, Sandra Oldham, Kay Gray, Eleanor McClure, Sandra Powars, Colleen Rohman, Virginia Harker, Beverly Schroeder, Sandra Stewart, Rosemary Mays.

Row 4: Nancy Lupton, Patsy Crawford, Janice Petzel, Carolyn Albers, Darla Grunert, Beth Massey, Marilyn Wilhite, Shelia Jones, Carol Rauschek, Suzanne Michl, Barbara Harris, Carolyn Huffer, Judy Hendrian, Helen Waller, Joyce Hester.

Not in Picture: Judith Clark, Donna Davis, Marcia Garner, Betty Lou Joyner, Shelbisue Pritchett, Beulah Spencer, Norma Vieth, Pat Williamson.

MIXED CHORUS

Row 1: Mary Ann Keck, Marilyn Mc Kinney, Ann Hale, Martha Keller, Janet Johnson, Carlene Jones, Beverly Gollahon, Nancy Lambert, Nancy King, Sue Armsworth.

Row 2: Jean Hayer, Karen Bartels, Sharon Bork, George Dickinson, Gary Maddox, Paul Lenover, David Hegarty, Jim Alsbury, Barbara Markley, Sandra Harrison, Charlotte Weatherholt.

Row 3: Bob Longbons, Alan Brickey, Leland Meador, Gary Jackson, Bob Richie, Bob Allen, Ronald Beck, Bob Schonert, Bill Wall, Bob Ward, Jim Barr.

Not in Picture: John Carter, Bill Larrick, Susie Lewis, John Martin, Rodney Michael, Kay Payne, Janice Perry, Bruce Rudow, Sammy Saliba, Richard Stark.

GIRLS' CHORUS

Row 1: Donna Wagner, Bette Bell, Donna Collins, Evelyn Antrim, Gloria Bowers, Lenora McHaney, Nancy Shelley, Kathy Strohl, Danabeth Revelle, Charleen Starr, Beverly Tucker.

Row 2: Linda Chapman, Barbara Fribourg, Artie Blackshare, Donna McCord, Joan Lennen, Dona Davis, Jan Moore, Sandy Merriman, Nancy Milstead, Donna Telford, Connie Hill.

Row 3: Bessie Coe, Minna Beal, Phyllis Housely, Judy Best, Sharon Chamberlain, Judy Mathes, Gloria Smith, Phyllis Myers, Janet Hock, Joy Pankey, Beverly Woodruff.

Row 4: Erma Dannewitz, Darlene Echols, Barbara Jones, Corrine Hendrickson, Judy Macrafic, Delores Votaw, Theresa Prell, Barbara Camfield, Jean Ewing, Marsha Virden, Ruth Kasper, Phyllis Schwalbe.

ADVANCED GIRLS' CHOIR

Row 1: Nancy Fleener, Ruth Sauter, Carrie Gallagher Heckler, Brenda Hamilton, Barbara Butler, Sue Cunningham, Sharon Taylor, Cynthia Dorn, Judy West, Charlene Bates Brown, Eleanor Cox, Judy Runnels, Ruth Furman.

Row 2: Polly Benefield, Claudia Barnett, Melba Closs, Darlene Evans, Janet Pryde, Helen Dicken, Linda Harder, Mary Wilkerson, Marjorie Unrath, Pat Myers, Janice Hawkins, Barbara Kern, Carol Goodman, Wilma Storck, Carolyn Kohl.

Row 3: Karin Dash, Mary Margaret Werries, Barbara Douglas, Sandra Anderson, Peggy Good, Susanne Schultz, Janice Janes, Karen Crane, Carol Frede, Ada Bailey, Gloria Marshall, Nancyjo Black, Shirley Belke, Judy Ward, Margaret Cassity, Pat Hall.

Row 4: Lucia Backus, Judy Wilhelm, Ann Gordon, Phyllis Nickel, Gretchen Goodall, Carol Knox, Nancy Waggoner, Susan Larson, Miss Burlison, Director; Marcia Ball, Carol Rostek, Temetra Smith, Kay Foster, Marilyn Roehm, Sharon Lorenz, Beverly Blazer.

A CHOIR

Row 1: Mr. Noland, Director; Jackie Bromley, Sandra Beal, Kay Dorman, Suzanne Parker, Rosemarie Miller, Suzanne Yockum, Donna Hester, Betty Spawr, Laura Ivie, Dixie Rodehaver, Gail Frede, Gene Oates, Lila Owens, Ruth Leschewski, Arlene Stratman, Margaret Roller.

Row 2: Janet Harless, Janet Catlin, Linda Nickel, Grace Lashly, Ann McDavid, Heidi Schafheitle, Carol Swim, Roberta Hill, Linda Golliher, Judy Reed, Shirley Kaylor, Emilyann Berg, Rosie Wolfe, Tony Hargrave, Joan Goodman.

Row 3: Earmine Hinton, Janet Ray, Elizabeth Ray, Nancy Cannon, Mary Gage, Jack Taylor, Kenneth Smith, Ronnie Morris, David Peyer, Dick Sebok, Bob Gebhart, Mike Cheever, Bill Heffernan, Gerald Julian, David Penwell, Judy Hagebush.

Row 4: Elizabeth Hoogestraat, Mary Barr, Debbie Miller, Karen Hill, Ben Nolen, David Camerer, Ronald Warrick, Richard Morgan, David Barnes, Eric Koch, Julian Brix, Dick Allen, Lance Fish, Jim Hague, Sam Jones, Don Anderson, John Winings, Janet White, Leanna Cumberland.

Not in Picture: Barbara Smith, Jim Engleman.

B CHOIR

Row 1: Celestine Hinton, Karen Badgett, Brenda Good, Mavis Kirk, Polly Crawford, Pat Major, Cathi Logan, Nancy Sell, Pat Richards.

Row 2: Marcella Fulton, Kay Burns, Marilyn Chaney, Joan Bloomquist, Rachel Walters, Claudine Fulton, Helen Bronson, Janice Doran, Doris Wiesner, Mary Easter, Sandra Bond, Janet Wicker.

Row 3: Erwin Gallagher, George Piper, Leonard Grider, Ernie Dash, Cynthia Neureuther, Darlene Bryant, Saundra Black, Judith Grady, Barbara Cooke, Diane Clark, Darrell Fyke, Jerry Siloski, David Hollingsworth.

Row 4: Larry Bourner, Jerry Lambert, Don Champion, Philip Blankenburg, Larry Thompson, Jerry Colburn, Terry Musgrave, Bob Von Behren, George Hiser, David Reed, Bill Milligan, Bill Turner, Gary Shutter, John Riddle.

ORCHESTRA ROSTER

Judith Britton, Charlotte Burgess, Barbara Barth, Carolyn Biermann, Richard Brewer, Sam Burgener, Betty Cameron, David Carlson, Marcia Dalbey, Alice Coberly, Mary Coberly, Beverly Hufford, Shareve Hood, Vicki Fisher, Margaret Hohrein, Gene Harvey, Gregory Gebhart, John Louk, Karen McClughan, Larry Neal, Don Miller, Beth Massey, Alan Martin, Joyce McGlade, Eddie McCarty, Frank Post, John Stubblefield, Sonya Taylor, Dwayne Williams, Geraldine Winfrey, Joanne Thompson, Martha Warner, Faith Springer, Doris Williams.

A BAND ROSTER

FLUTES
Sara Beeman
Karin Dahl
Joann Thompson
Carolyn Biermann

OBOES
Mary Turner
Cathie Smith

BASSOON
Jean Davis

CLARINETS
Bill Bowman
Karl Keller
Don Shetter
Tom Cox
Carol Fehn
Stephen Sanner
Bud Wallace
Larry Ball
Dale Day
Larry LeCrone
Jim Harlin
Dennis Headington
Dianna Streeval
Charlotte Burgess

ALTO SAXOPHONES
Doris Gould
Jim Donahoe
Mary Ann Roney
Richard Newbould

TENOR SAXOPHONES
Stan Neathery
Bob Kimmons
Jerry Bayless

BARITONE SAXOPHONE
Howard Petersen

CORNETS
Marcia Dalbey
Dick Dunscomb
Jerry Chaniot
Ted Barnes
Don Reich
Dan Wydick
Gale Brock
Ellen Cunningham
Dan Foster

HORNS
Audrey Oberline
Carol Thomas
Judy Tosh

BARITONES
Jon Walen
Cynthia Neureuther
Barbara Barnstable

TROMBONES
Art Ammann
Elbert Bolsen
Lynn Graham
Dan Golembeck
Gene Oberline
David Bates

BASSES
Jim Lindmark
Mike Bailey
Bill Burgess
Bob Sargent

PERCUSSION
Bob Hopper
Dave Petersen
Warren McMillen
Virginia Trowbridge
Jo Walton
Steve Thrasher

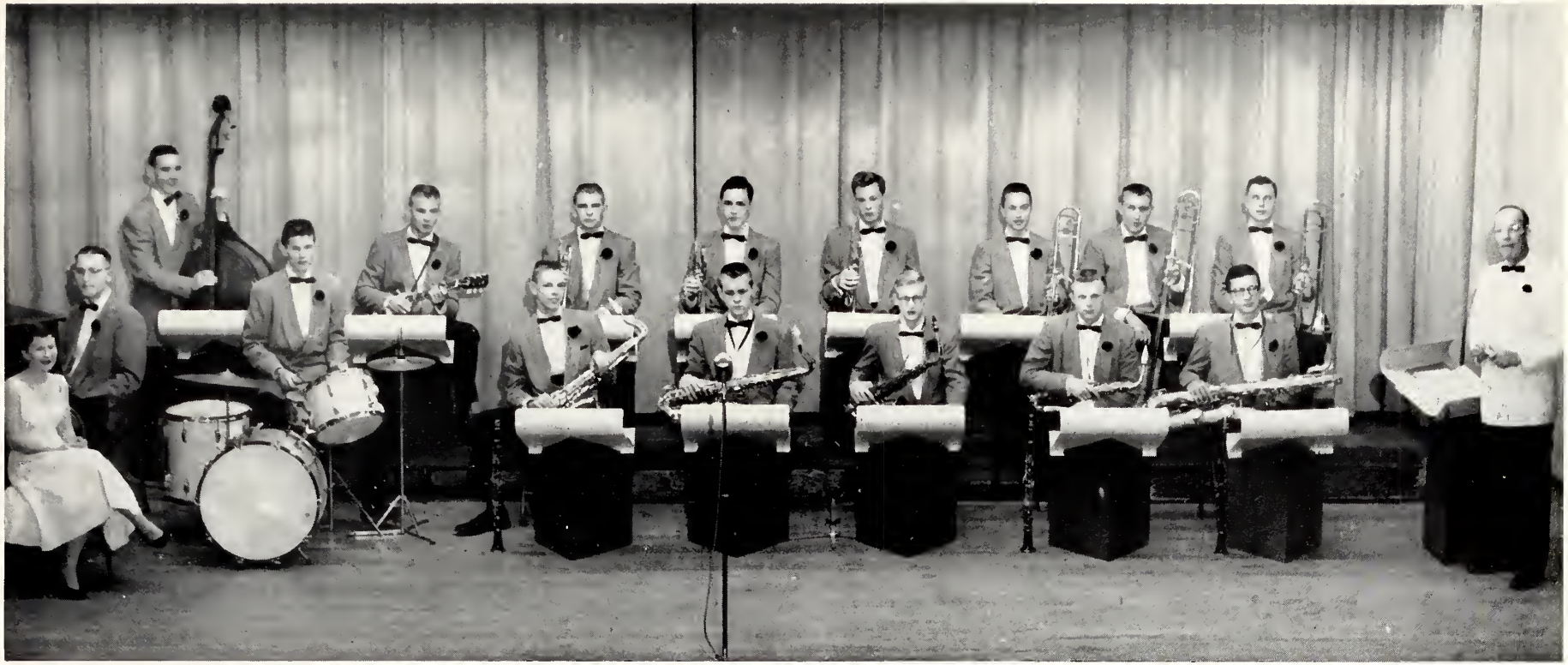

DANCE BAND PERSONNEL

1st Sax Alto, Bill Bowman; 2nd Sax Tenor, Bob Kimmons; 3rd Sax Alto, Jim Donahoe; 4th Sax Tenor, Stan Neathery; 5th Sax Baritone, Tom Cox; 1st Trumpet, Jerry Chaniot; 2nd Trumpet, Dick Dunscomb; 3rd Trumpet, Ted Barnes; 1st Trombone, Art Ammann; 2nd Trombone, Dan Golembeck; 3rd Trombone, Lynn Graham; Piano, Eric Koch; Bass, Dave Petersen; Guitar, Ted Schroeder; Drums, Bob Hopper; Sue Barnett, Mr. Carl Jebe, Director.

FUTURE DISTRIBUTORS OF AMERICA

Row 1: Darlene Robb, Shirley McMurray, Eileen Bomball, Gwen Jackson, Joyce Dillow.

Row 2: Patty Stukins, Maxetta Millington, Judy Ware, Gaye Runyon, Richard Warren, Mr. Harry Lashmet, Adviser.

Row 1: Sandra Scharnett, Dale Stuart, Sue Logue, Jim McQueen, Darrell Williams, Chris Haikalis.

Row 2: Sharon Smith, Judy Flanders, Dona Beal, Valette Cruz, Sylvia Curry, Louise Hartbank.

Row 3: Nancy Speagle, Thomas Larson, Jim Gandy, Duane Parker, Tony Van Natta, Bill Robinson, Ray King, Dean Harrison.

OFFICE OCCUPATIONS CLUB

Shirley Dudley, Historian; Beverly Duncan, Treasurer; Patty Rahn, Vice President; Miss Mabel Scheiderer, Coordinator; Joyce Tanner, President; Carol. Christian, Secretary; Rosalyn Nalefski, Reporter; Nancy Ritchie, Assistant Reporter.

Seated: Janet Wade, Sherrill Young, Barbara Beaman, Dorothy Coloney, Lois Primm, Charlotte Salefski, Jeanne Schmidt, Mary Hickman, Sue Ryherd, Beverly Knott, Colleen Hurst.

Standing: Nancy Bundy, Carol Proctor, Carol Wilkinson, Norma Clark, Joanne Brozio, Barbara Brant, Donna Carter, Joan Koslofski, Sandra Bork, Shirley Ater, Rosalie Hinton, Barbara Easter.

LATIN CLUBS

Row 1: David Miller, Hillis Kissee, Bill Ramlow, Phil Hobson, Jack Mades, Marshall Colburn.

Row 2: Janet Johnson, Carmen Muirheid, Judy Hendrian, Linda Tate, Donna Miller, Judy Ponewash, Penny Crothers, Rowena Ryan.

Row 3: Joan Neet, Carolyn Bledsoe, Barbara Boyer, Sandy Maynard, Elizabeth Shaw, Pat Richardson, Mary Coberly, Joan Heidgerken, Ardith Bomball, Russell Trowbridge.

Row 4: Jerry Shulke, Richard Newbould, Charles Bursha, Bill Burgess, Chuck Lyons, John Wahl, Bruce Campbell, Mike Cheevers.

Row 1: Lynda Songer, Ginny Nicholson, Brenda Mathis.

Row 2: Dale Fenken, Thelma Dickey, Louise Stack, Jan Havener, Mae Pool, Norma Kelly.

Row 3: Barbara Beach, Carol Durbin, Barbara Cooke, Sandi Harrison, Joyce Hester.

Row 4: Larry White, Scotty Dorn, Judy Starr, Jim Smith, Jane Bishop, Eddie McCarty, Jerry Lambert, Carroll Taylor.

Row 5: Dean Huffman, Cecile Fields, Dana Little, Dennis Rodgers, Jeannette Vogt.

Row 6: Bob Felts, Ruth Leschewski, Cathi Smith, Stanley Hecht, Jeanie Murray.

LATIN CLUBS

Row 1: Bill Sweetnam, John Gill, Bill Winn, Bruce Stafford, Dick Brewer, Robert Hickman.

Row 2: Betty Kirkpatrick, Polly Crawford, Marilyn Whitacre, Peggy Good, Kay Buck, Nita Ayers, Ires Charvat, Sue Coleman.

Row 3: Jo Ann Letner, Judy Reed, Mary Beth Riddle, Carolyn Hungness, Lynn Adelman, Gina Christison, Martha Bell, Jan Havener, Helen Waller, Pam Miller, Mary Murray, Pat Richards, Alice Eversole.

Row 4: Don Upper, Jim Talbert, Pat Reed, John Good, Gary Dworak, Jerry Overton, Charles Lockart.

Seated: Darlene Walker, Martha Warner, Jenny Cochennour, Jean Davis, Glenda Terneus.

Row 1: Jim Andrews, Jo Ann Kunkel, Pat Doty, Roger Wall, Artie Blackshare, Mary Ann Overstreet.

Row 2: Jo Ann Pankey, Margaret Hohrein, Diana Streeval, Joyce Beel, Gene Shasteen, Berwyn Strantz.

Row 3: Elbert Bolson, Alan Boedecker, Pat Bridges.

Row 4: Diana Shorb, Jan Quigle, Francis Gray, Ronnie Upper, Larry Burcham.

Row 5: George Piper, Marie Boltz, Doris Beach, Richard Stark.

Row 6: Holly Hollingsworth, Dee Dorman, Laura Ivie, Jim Hipsher, Lyle Tappendorf.

Row 7: Darlene Evans, Bob Kohlbecker, David Bates, David Clark.

Row 8: Donna Roberts, Bob Steward.

Row 9: Rick Landis, Fred McTaggart, Larry Powell.

SPANISH CLUB

Duane Briggs, Dennis Slaw, Richard Furner, Virginia Elder, Barbara Freischlag, Sharon Cash, Jim Barr, Steve Mumma, Nelson Rogers, Sandra Haring, Mignon Strickland, Brenda Hamilton, Jim Lyles, Bill Turner, Daunt Chapman, Diana Reeser, Judy Hehmeyer, Janice Duncan, Tony Yonker, Lois Homrighous, Evelyn Krause, Barbara Bartels, Brenda Palian, Karen Trimby, Elizabeth Nixon, Judy Folk, Velma Lindsey, Carolyn Huffer, Suzanne Michl.

CIRCULO ESPANOL

Row 1: Cynthia Miller, Priscilla Smick, Marilyn Willhite, Jean Hayer, Vicki Fisher, Janet White, Peggy Price, Laura Woltz, Ann McLaughlin, Dana Hallihan.

Row 2: Jim Nulf, John Fagin, Robert Hutchens, John Hendricks, Bill Loughnane, Paul Gordillo, Charles Smith, Larry Johnson.

Row 3: Ronald Shaw, Barbara Cassell, Dale Coulter, Don Champion, Norman Shields, Fred Rice, Ronald Beck, Darth Vaughn, Jim Beard, Charles Michael, Arlen Deardorff, Jim Roberts, Martin Betzer, Nancy Milstead, Dave Barnes, Larry Siders, Mr. Walter Kirby, Adviser.

SPANISH CLUBS

Row 1: Robert McLaughlin, Ann Hale, Dona Davis, Robert Hopper, Virginia Harker, Suzanne Hathaway, Dick Howard, John Kapernick.

Row 2: Jess Kimble, Karin Dahl, Lee Albrecht, Suzette Bennington, Judith Hanes, Shirley Thomason, Diane Davison, Nancy Hopper, Kay Coulson, Bruce Rudow, James Brown.

Row 3: Carol Rauschek, David Reed, Robert Smith, Jim Douglas, Terry Musgrave, Ted Barnes, Robert Spitzer, Phil Cushing, Terry Black, Stephen Eyer, David Tosh, Julian Ridlen, Alice Rosenberg.

Row 1: Joanne Stoltz, Donna Phillips, Judy Anderson, Meredith Holben, Esther Flowers, Sue Damon, Barbara Scott, David Cameron.

Row 2: Kenneth Smith, Toni Hargreave, Ralph Jarrett, Ernie Dash, Jim Harlin, James Auer, Jack Thompson, Phil Beadles, Larry Neal, Phil Blankenburg.

Row 3: Dan Foster, Pat Major, Marilyn Chaney, Sandy Ford, Connie Ballinger, Kay Gray, Jim Maltas, Howard Owens, Lila Owens, Mary Nesbit, Gloria Marshall, Colleen Rohman, Jerry Hendricks.

FRENCH CLUBS

Lucia Backus, Suzanne Schultz, Sue Gillespie, Judy Hartman, Karen Kaufmann, Carol Mavon, Ruth Sauter, Janet Catlin, Jacquie Bromley, Joan Gluck, Judy Ward, Geraldine Winfrey, Betty Spiess, Mary Allen, Cynthia Dorn, Joan Bloomquist, Marilyn Roehm, Barbara Weisberger, Arlene Stratman, Donna Telford, Jean Scroggins, Sally Charvat, Deanne Miller, Anita Ires, John Hulme, Tom Cheetham, Linda Golliher, Celeste Anderson, Judy Hagebush, Charlotte Lienhart, Helen Dicken, Mary Turner, Phyllis Nickel.

Row 1: Donna Wagner, Sue Barnett, Barbara Troyer, Rita Roberts, Barbara Barwick, Carol Utley, Susan Willets.

Row 2: Carolyn Bierman, Elsie Glover, Marcia Dalbey, Cathi Logan, Elaine Pappas, Carol Fehn, Nancy Dawson, Carol Pierce, Linda Fortner.

Row 3: Ellen Harmon, Susan Lewis, Elen Read, Gene Harvey, Wayne Alexander, Charles Stockton, Dick Stephens, Jerry Tincher, John Strocher, Nancy King.

Row 4: Mary Margaret Werries, Barbara Butler, Mary Gage, Karin Dash, Sandi Anderson, Debbie Miller, Barbara Douglas, Judy Williams.

DEUTSCHER VEREIN

Top of Stairs, Down: Niki Moschenross, Ila Oldfield, Nancy Crawford, Pat Burg, Jack Johnson, Dave Schmutz, Ron Spaugh, George Isome, John Riddle, Francis Rice, Ray Tackett, Julian Brix.

Standing: Bill Sowa, Bruce Kinsey, Don Hammond, Mike Myers, Sherrill Burgess, Gary Castor, Bob Richie, Jim Steward, Skip Shinneman, Ken Barker, Bryant Bomball, Jim Alderson, Dave Mendenhall, Jim Chiligiris, Mr. Walter Kirby, Adviser.

Seated: Joel Willis, Rosemarie Miller, Arlene Cohn, Roberta Hill, Marjorie Unrath, Bill Fritz, Bill Milligan, Peter Nell, Mary Wittke, Reva Thom.

Floor: Jerry Siloski, Bruce Krueger, John Frede, Bruce Moser, Gerald Hendrian, Harold Dunham, David Brobst, Chuck Yates, David Thomalla.

AUDIO VISUAL AIDES

Seated: John Martin, John Ahlenius, Robert Ahlenius, Bill Sweetnam.

Standing: Jerry Tobias, Charles Ahlenius, Gene Barding, David Hollingsworth, Mr. John Allen, Adviser; Gail Nein.

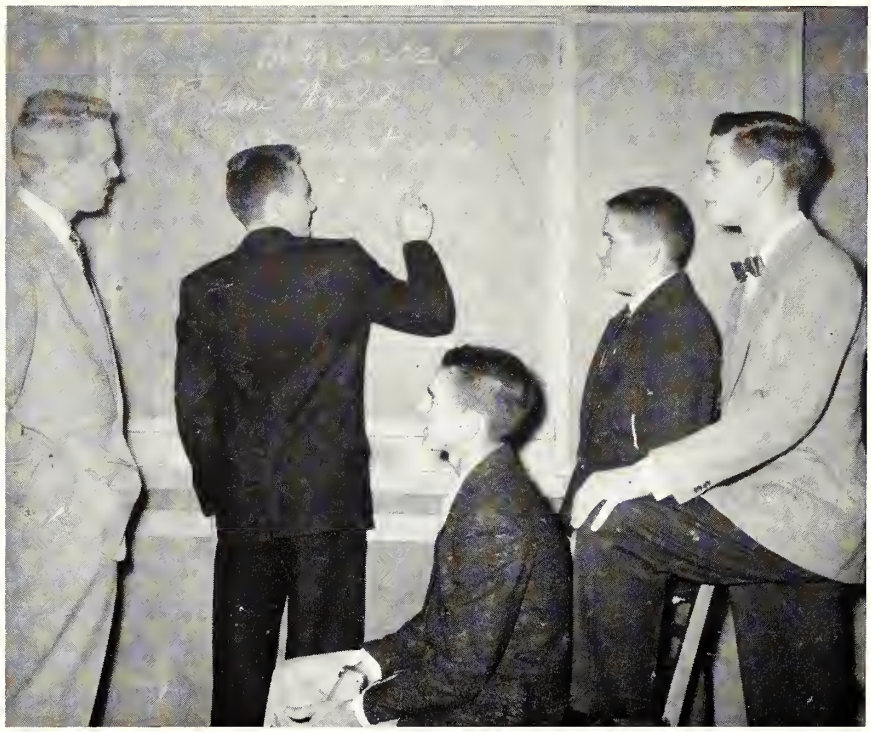

HI-Y

Mr. Ken Merwin, Adviser; Sam Jones, Haydn Griggs, Roger Kendall, Scott Dorn.

Seated: Larry Johnson, Ron Spittler, George Elliott, Gene Smith, Dick Jacobs, Ralph Tozier, Don Spittler, Don Ryan, Dick Davern.

Standing: Guy Beauford, Jerry Mattison, Jon Domonowski, Ernie Wittke, Alan Anderson.

REC ROOM HELPERS

Seated: Pat Simpson, Janet Pryde, Jan Havener, Elen Read, Betty Spawr, Jean Burkhalter, Melba Closs, Janet Harless.

Standing: Yvonne Emory, Jeanette Vogt, Janet Champion, Ann Rudisill, Gene Oates, Judy McQueen.

FUN CLUB COUNCIL

Seated: Barbara Bradshaw, Judy Hartman, Sue Barnett, Lee Wheeler, Margaret Cassity, Martha Bell, Judy Harshbarger.

Standing: Dana Little, Bob Kimmons, Judy Ward, Carolyn Hungness, Jerry Stevens, Carolton Carnahan, Bill Heffernan, Nita Ayers, Barbara Freischlag.

GIRLS' ATHLETIC ASSOCIATION

Row 1: Zandra Childers, Sandra Holley, Jane Holderread, Nancy Banfield, President; Loyce Ponewash, Vice President; Connie Ballinger, Treasurer; Phyllis Schwalbe, Secretary.

Row 2: Carolyn Landgrebe, Priscilla Jackson, Beverly Woodruff, Rosemary Runnels, Ila Oldfield, Mary Coberly, Joyce Beel, Charlotte Weatherholt, Beverly Hufford.

Row 3: Mrs. Freda Clark, Adviser; Kay Helton, Darlene Donaldson, Sally Schroat, Darlene Echols, Louise Roberson, Suzanne Higgs, Shirley Kaylor, Karen Murphy, Toni Hargreave.

UNITED NATIONS CLUB

Row 1: Barbara Butler, Iris Charvat, Karin Dash, Arlene Cohn, Dixie Rodehaver.

Row 2: Mary Gage, Maureen Lowe, Jo Ann Kunkel, Peter Nell, Sandy Ford, Norma Vieth.

Row 3: Miss Leone Ehrhardt, Adviser; Donna Wagner, Wanda Corrington, Sandra Corrington, Joann Thompson.

JUNIOR COUNCIL

Row 1: Nancy Milstead, Barbara Cassell, Judy Ponewash, Joel Willis, Marcia Bradley, Nancy Andrews, Sharon Taylor, Joyce Beel, Jane Holderread, Nancy Fleener.

Row 2: Alice Slider, Patricia Burg, Ellen Cunningham, Carolyn Davern, Herb Johnson, Jerry Lambert, Bruce Grimes, Jim Maltas, Don Anderson, Ron Sutton, Chuck Bach, Vicki Fisher, Mary Gage, Mary Margaret Werries, Joann Kite, Elen Read, Rowena Ryan.

ART LEAGUE

Seated: Susan Willets, Sandra Maynard, Jean Sheetz, Sharon Freischlag, Geraldine Winfrey.

Standing: Miss Justean Bleeks, Adviser; Jack Hulme, Jim Edwards, James Stewart, Janice Nanna, Barbara Niehart, Cindy Christman, Kay Barnes, Delores McGlade, Joan Bloomquist.

PAINT AND POWDER CLUB

Seated: Janet Baugher, Cathi Logan, Barbara Butler, Mary Gage, Lois Little.

Standing: Joan Dilitush, Emily Burg, Sheila Jones, Elen Read, Barbara Lovekamp, Maureen Lowe.

BIOS RESEARCH CLUB

Row 1: Sam Burgener, President; Jerry Chaniot, Vice President; Carol Bryan, Alan Martin, Treasurer; Sharon Neathery.

Row 2: Greg Shoop, Ann Gordon, Larry Ball, Norman Shields, Margaret Hohrein, Secretary; Bill Hanes, Carol Goodman, Bill Loughnane, Historian; Connie Dworak.

Row 3: Guy Beauford, Ira Dennis.

SOPHOMORE COUNCIL

Row 1: Dave Richie, John Kapernick, Charles Lockhart.

Row 2: Norma Kelly, Barbara Barwick, Elaine Coleman, Sonya Taylor, Sue Armsworth.

Row 3: Sandra Rutherford, Linda Clancy, Helen Waller, Carol Durbin, Sue Damon, Janet Grider, Shirley Morenz, Judy Hehmeyer.

Row 4: George Stern, Jim Talbert, Jerry Freeman, Don Upper, Jerry Colburn, Roy Moore, Skip Shinneman.

THALIA

Row 1: Elaine Pappas, Elaine Colebar, Alice Slider, Jean Burkhalter, Karen Hill, Joan Dilatush, Jacquie Bromley, Judy Hartman, Pat Gibson, Karen Kaufmann.

Row 2: Judy Wilhelm, Ellen Harmon, Linda Nickel, Cynthia Dorn, Carol Mavon, Dave Cushing, Joan Lennen, Saundra Black, Susan Willets, Nancy Milstead.

Row 3: Cathi Logan, Karen Bartels, Carol Clark, Marilyn Roehm, Nancy Jividen, Julane Hill, Julie Campbell, Jean Scroggins, Shirley Morenz, Sandi Harrison, Mary Margaret Werries, Carol Knox, Barbara Boatright, Judith Hagebush.

Row 4: Nancy Sell, Pete Nell, Alan Brickey, Dick Stephens, Dick Allen, Phil Cushing, Dick Kemmerer, Ben Nolen, Janet Harless.

RED PEPPERS

Row 1: Sharon Freischlag, President; Jan Huckaba, Secretary; Carol Heinkle, Sergeant-at-Arms; Lee Wheeler, Doris Carmichael, Sue Barnett.

Row 2: Roberta Riedel, Beverly Kearney, Judy Hendrian, Gloria Crow, Sharon Quigley, Janet Clough, Judy Williams, Charmaine Coffer, Carmen Muirheid, Nancy Moldenhaver, Sandy Rutherford, Sue Murphy.

Row 3: Sue Fletcher, Maribeth Riddle, Betty Beasley, Dee Ellison, Sharon Groves, Judy Seitz, Delores Hicks, Verna Carter, Mignon Strickland, Ester Flowers, Daunt Chapman, Janice Duncan, Betty Kirkpatrick, Mrs. D. Carlson, Miss Marge Keeler, Advisers.

Stairs, Top to Bottom: Eleanor Hanson, Sue Damon, Betty Mays, Sue Hathaway, Cynthia Miller, Mary Ann Keck, Sharon Bork, Nancy Lambert, Jenny Cockennour, Marilyn Chaney, Sue Michl, Wanda Dillinger, Janet Wicker.

Row 1: Barb Troyer, Glenda Watkins, Marge Kirkpatrick, Carol Frede, Treasurer; Rowena Ryan, Vice President; Judy Ponewash, Sergeant-at-Arms.

Row 2: Liz Nixon, Linda Booker, Judy Frazelle, Barbara Crawford, Loyce Ponewash, Linda Peterson, Doris Weisner, Judy Clark, Darla Grunert.

Row 3: Zandra Childers, Donna Walters, Barbara Scott, Nancy Banfield, Sally Booker, Lee Albrecht, Mary Lou Goodbrake, Estella Fuller, Alberta Brockway, Dorothy Graham, Barb Freischlag, Pam Miller, Sharon Roe, Linda Clancy.

Stairs, Top to Bottom: Carol Rauschek, Barbara Harris, Lona Beggs, Linda Hayes, Carol Pierce, Kay Kramer, Diana Behrends, Nancy Lupton, Rosemary Runnels, Sue Coleman, Carolyn Huffer, Nancy Dawson, Shirlee Beimfohr, Beth Belinski.

USHERS

Row 1: Mr. W. K. Davis, Adviser; Carrie Gallagher, Jean Burkhalter, Sandy Holley, Jane Holderread.

Row 2: Jean Davis, Cathi Smith, Judy Stoltz, Glenda Terneus.

Row 3: Barbara Douglas, Patsy Ferguson, Monica Flanigan, Joyce Paceley

Row 4: Doris Driscoll, Pat Davidson, Marilyn Roller, Barbara Lovekamp.

Row 5: Connie Ballinger, Phyllis Schwalbe, Sheila Jones, Mary Ann Lorenz.

FUTURE HOMEMAKERS OF AMERICA

Down Stairs, left to right: Sammy Ann Latch, Donna Guymon, Judy Runnels, Carolyn Davern, Sally Sue Booker, Judy Robb, Pat Ellinger, Juanita Gordillo, Cynthia Culp, Sandra Guy, Ada Bailey.

Back Row: Barbara Massey, Judy Peters, Diane Brown, Nancy Crawford, Sonja Brooks, Linda Booker, Jean Ewing, Mary Ann Parks, Adviser; Alice Jane Casebeer, Adviser.

Seated: Ellen Rogers, Carol Sablotny, Sara Beeman, Jan Huckaba, Sue Gilliespie, Joy Pankey, Joan Dilatush.

TRI-Y

Row 1: Suzanne Parker, Gene Oates, Marcy Fulton, Joyce Easter, Janice Perry, Karen Bartels, Sonya Taylor, Patricia Gibson, Betty Fuqua.

Row 2: Nancy Taylor, Emilyanne Berg, LaVon Skidmore, Sharon Cash, Joan Dilatush, Sandra Holley, Dorothy Graham, Evelyn Brook, Ellen Jones, Judy Larson.

Row 3: Patsy Wilkinson, Gloria Bates, Sharon Bork, Beth Belenski, Mary Ann Keck, Shirley Thomason, Cheryl Garver, Marilyn Whitacre, Esther Flowers, Lona Beggs, Judy Branch, Barbara Boyle, Diane Clark.

Row 4: Sandy Ford, Beverly Schroeder, Elaine Coleman, Eleanor Cox, Carmen Muirheid, Gloria Pulliam, Maribeth Riddle, Charmaine Coffer, Judy Hehmeyer, Linda Vance, Donna Donner, Melba Closs, Darla Lebo.

Row 5: Shirley Huffman, Carol White, Jan Huckaba, Julie Campbell, Janet Baugher, Marilyn Mitchell, Carole Long, Judy Seitz, Barbara Harris, Sue Damon, Kay Gray, Roberta Miller.

YOUTH FELLOWSHIP CLUB

Row 1: Larry Carter, David Mendenhall, Andrew Liming, Jack Boneham, Lois Homrighous, Joyce McGlade, Betty Munds.

Row 2: Kay Bailey, Claudia Barnett, Elbert Bolsen, President; Wanda West, Secretary; Verna Schultz, Reporter; David Bates, Vice President; Mary Horgan, Faith Springer.

Row 3: Naomi Sparks, Olive Butler, Emma Malone, Mary Richardson, Darlene Evans, Betty Moore, Jo Ann Kunkel, Elsie Glover, Juanita Sparks, Genene Castleman, Louise Hartbank, Shirley Walley, Mr. Robert Henderson, Adviser; Barbara Munds.

Row 4: Arden Gray, George Bates, Bill Milligan, Jim Osborn, Dale Coulter, Larry Curtis, Robert Spitzer, Vern Schultz.

BUSINESS GIRLS' ASSOCIATION

Row 1: Charleen Starr, Ellen Cunningham, Pat Ferguson, Charlene Peebles, Delores Hicks, Sharon Wilson, Sharon Chamberlain, Hazel Warren, Judy Macrafic, Jo Ann Kite, Sue McIntosh, Sally Schroeder.

Row 2: Evelyn Antrim, Loretta Burrow, Shirley Belke, Beverly Blazer, President; Donna Telford, Vice President; Judy Harshbarger, Secretary; Nancy Fleener, Treasurer; Pat Coulson, Judy Mathes, Margaret Roller.

Row 3: Miss Mary Ann Stenzel, Adviser; Charlene Brown, Judy West, Barbara McKenzie, Barbara Douglas, Monica Flanigan, Barbara Hartwig, Carolyn Boliek, Mary Holley, Mary Ann Roney, Eleanor Ping, Mary Mohr, Jan Moore, Sandi Merriman, Judy Walters, Jo Ann Perry, Carolyn O'Brien, Margo Kessler.

LIBRARY CLUB

Row 1: Linda Vance, Sharon Cash, Mary Wittke, Dick Stephens, Lois Primm, Margo Kessler, Barbara Troyer, John Hendricks, John Leonardelli.

Row 2: Dorothy Graham, Ellen Jones, Carol Banfield, Janie Holderread, Oliver Hudson, George Minton, Donna Phillips, Scotti Scott, Ronald Thompson, Glenda Terneus, Mrs. Esther Fry, Adviser; Ronald Ford.

Row 3: Mrs. Juanita Severe, Jerry Tincher, Joan Vaughn, Estella Fuller, Norma Vieth, Shirley Burton, Louise Whitacre, Vicki Brown, Sharon Chamberlain, Joyce Knight, Charlotte Smart, Gloria Pulliam, James Stewart.

Row 4: Roger Burtner, Nancy Moldenhauer, Mary Ann Keck, Charmaine Coffer, Carmen Muirheid, Betty Jane Luallen, Cynthia Ficker, Allen Payne, Verna Carter.

DOLPHIN CLUB

Miss Mary Ann Hauge, Instructor; Barbara Barth, Carol Frede, President; Joan Bloomquist, Secretary-Treasurer; Judy Hendrian, Barbara Freischlag, Jeanine Vance, Sue Larson, Vice President; Cynthia Neureuther, Sandy Holley, Grace Lashly, Arlene Cohn, Judy Williams, Janet Clough, Roberta Riedel, Joanne Thompson, Nancy Jividen, Barbara Garren, Nancy Alverson, Carolyn Kohl, Cecile Fields, Helen Waller, Ginny Nicholson, Ada Bailey, Cynthia Culp, Karen Dahl, Helen Doubleday, Joan Kunkel, Judy Grady, Elen Read.

FUTURE TEACHERS OF AMERICA

Row 1: Karen Trimby, Sandra Holley, Jane Holderread, Joyce Knight, Donna Phillips, Donna Wagner, Marcia Dalbey, Pat Mades, Karen Joplin, James Burcham.

Row 2: Pat Major, Betty Spiess, Suzette Bennington, Connie Sue Dworak, Beth Belinski, Mary Ann Keck, Paula Pennypacker, Jean Burkhalter, Beverly Ater, Linda Chapman, Carmen Muirheid, Gloria Pulliam, Barbara Cassell, Barbara Massey, Carol Pierce, Carol Thomas.

Row 3: Miss Helen Stapp, Adviser; Helen Dicken, Mary Ann Jarrett, Marcia Ball, Mary Ann Lorenz, Margaret Hohrein, Alice Coberly, James Stewart, Carol Fehn, Jeannette Vogt, Barbara Cooke, Janet Lou Johnson, Pat Burg, Nancy Dawson, Carol Durbin, Beth Massey, Sharon Skidmore.

RIFLE CLUB

Row 1: Jim Auer, John Frank, Dial Kirby, Robert Troxel, Guy Beauford, Jerry Voyles, John Carter, Tom Whitehurst.

Row 2: Joe Williams, Dale Mast, Francis Rice, Ronnie Ritchie, John Eaton, John Frede, Keith Williams, Roger Camel, David Hollingsworth.

Row 3: Carl Krause, Charles Blankenship, Monty Rinehart, Jim Barr, Mike Payne, Gerald Porter, Bob Ames, Jerry Freeman, Dick Hulme, Don Ramsey, Don Bobb, Gary Sebens.

FUTURE NURSES CLUB

Row 1: Artie Blackshare, Peggy Good, President; Pat Doty, Vice President; Faith Springer, Treasurer; Claudine Fulton, Secretary; Joan Letner.

Row 2: Metta Adams, Nancy Andrews, Judy Seitz, Mrs. Breeze, Adviser; Mary Barr, Barbara Lovekamp, Esther Flowers, Nancy Moldenhauer, Norma Kelly, Janetta Robinson, Judy Peters.

On Stairs: Donna Miller, Sharon Lorenz, Phyllis Rhymes, Madonna Foreman, Ruth Leschewski, Dixie Gollahon.

NEW MEMBERS OF NATIONAL HONOR SOCIETY—SENIORS

Row 1: Nancy Bundy, Marilyn Dongoski, Phyllis Nickel, Nancyjo Black, Judy West, Marilyn Roehm, Karin Dash, and Cynthia Dorn.

Row 2: Shirley Ater, Carolyn Boliek, Lois Poling, Darla Lebo, Marjorie Unrath, Dorothy Coloney, Catherine Smith, Mary Turner, Geraldine Winfrey, Donna Hester, Charlotte Salefski.

Row 3: Carol Frede, Sally Charvat, Jean Burkhalter, Patricia Mades, Doris Gould, Jan Havener, Shirley Belke, Nancy Brimm, Kay Coulson, Sue Barnett, Sharon Smith, Cynthia Culp, Suzanne Schultz.

Row 4: Linda Harder, Jeanne Schmidt, Mary Ann Roney, Dick Gill, Dick Kemmerer, Harry Westfall, John Sweetnam, Bob Campbell, LeRoy Crisman, Tom Cox, James Norvell, Jo Walton, Sandra Guy, Linda Golliher.

Absent: Carol Mavon, Heidi Schafheitle, Carol Christian.

NEW MEMBERS OF NATIONAL HONOR SOCIETY—JUNIORS

Row 1: Mary Ann Overstreet, Martha Artze, Janet White, Elaine Pappas, Margaret Cassity, Barbara Cassell, Arlene Cohn, John Munson, Robert Spitzer.

Row 2: Mary Gage, Cathi Logan, Emilyann Berg, Marcia Dalbey, Nancy Andrews, Karen Crane, Susan Willets, Patsy Ferguson, Donna L. Wagner, Wanda Erdman, Wanda West.

Row 3: Beverly Ater, Sandy Maynard, Marilyn Mitchell, Carter Brantner, Wally Ewart, George Chaniot, David Carlson, Ron Kennedy, Fred McTaggart, Gerald Neavolls, Janet Baugher, Mary Margaret Werries, Karen Joplin.

STUDENT COUNCIL OFFICERS
Second Semester

Seated: Virginia Burwell, Treasurer; Carolyn Davern, Secretary.

Standing: Herbert Johnson, President; Bill Heffernan, Vice President.

DECANOIS STAFF MEMBERS
Second Semester

Nancy Andrews, Seymour Melnik, Nancy Robinson.

Activities, clubs, groups, and such,
We got 'em all from soup to nuts.
French and Spanish and German, too,
Checkers and rifle, there's one for you.
Singing, we got it in choirs galore.
The councils who lead us and tell us the score.
The bands, the orchestra, and Dolphins who swim,
The gals who play "B" ball down in the gym,
The artists, the workers, and the A. V. A.,
And those who are looking to some future day,
Thalia and Latin and Ushers and Speech,
Paint and Powder and "Y" groups, we're proud of each

—Dave

SPORTS

D
D
D
D
D
SEAM
SEALED

MR. VAN HOWE
Football Coach

Mr. Howe, our football coach, has completed another successful year as head football coach of Decatur High. This year under his leadership the Reds went undefeated in Big Twelve play, securing for the school a co-championship rating.

Most any cold fall evening between 4:15 and 6:15 one could find Mr. Howe in a sweat suit, perched atop the dummy racks, guiding both starters and scrubs through drills and plays to make them more like football players. Those of us who have played for Mr. Howe have been aware of a determination to bring the best out of his team. His ability to work with boys and to shape them into a team instead of eleven stars has won him success.

We of Decatur High are proud of the job Mr. Howe has done. We would like to pay tribute to Mr. Howe's coaching, his knowledge of football strategy, and to Mr. Howe, the man.

FOOTBALL COACHES

C. C. Galbreath, Kenneth Lanman, Galen Kintner, Van F. Howe

Willie Newbon
HB

Tom Taylor
HB

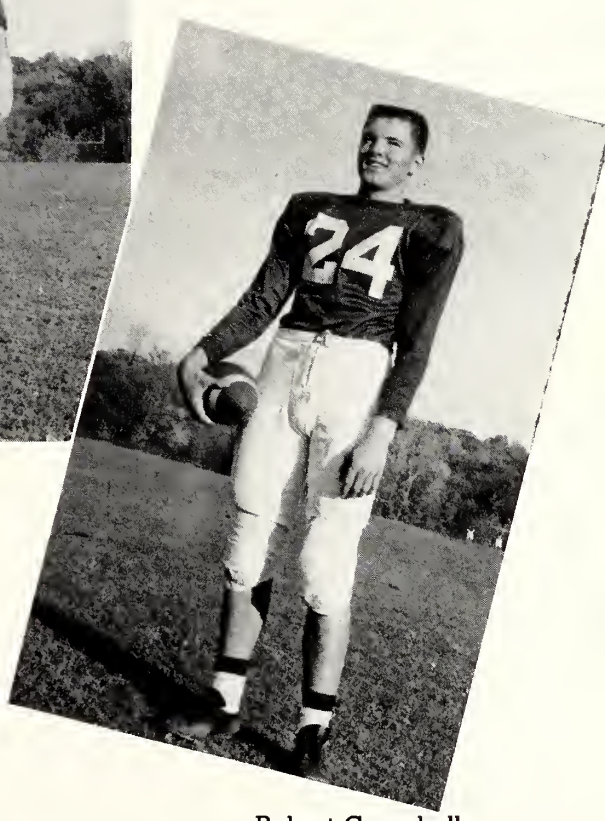

Robert Campbell
E

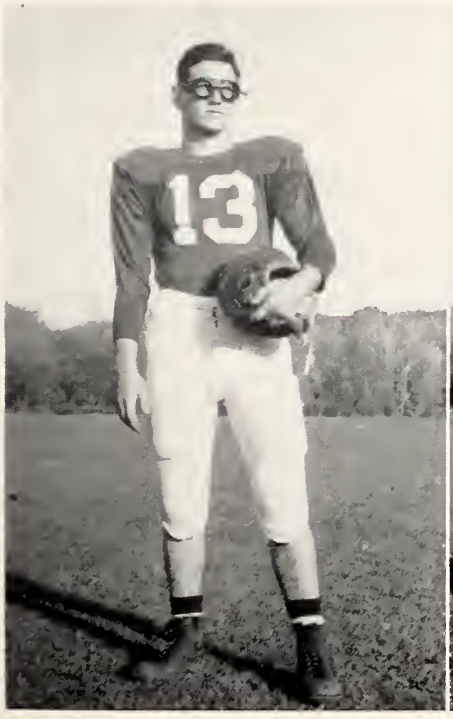

Sherman Kramer
G

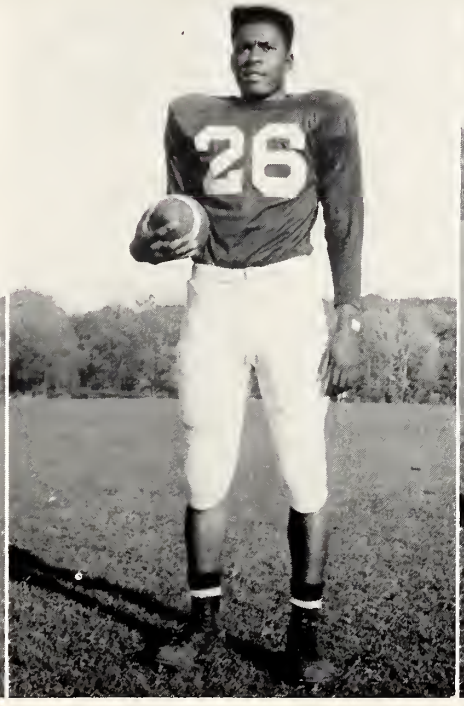

U. L. Newbon
HB

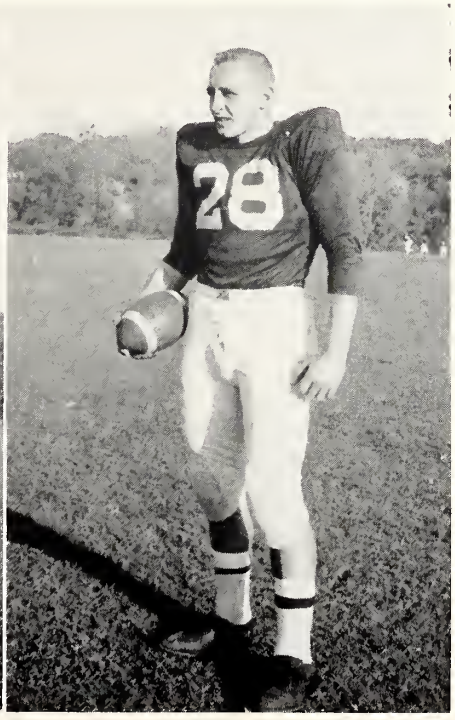

Ronald England
E

Frank Hawkins
E

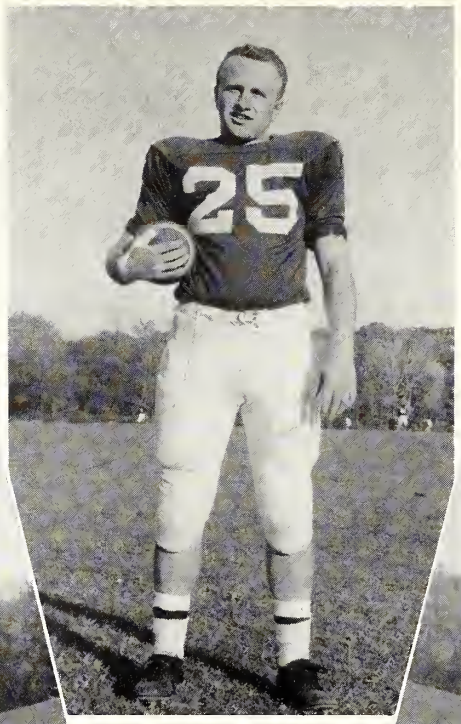

Don Workman
QB

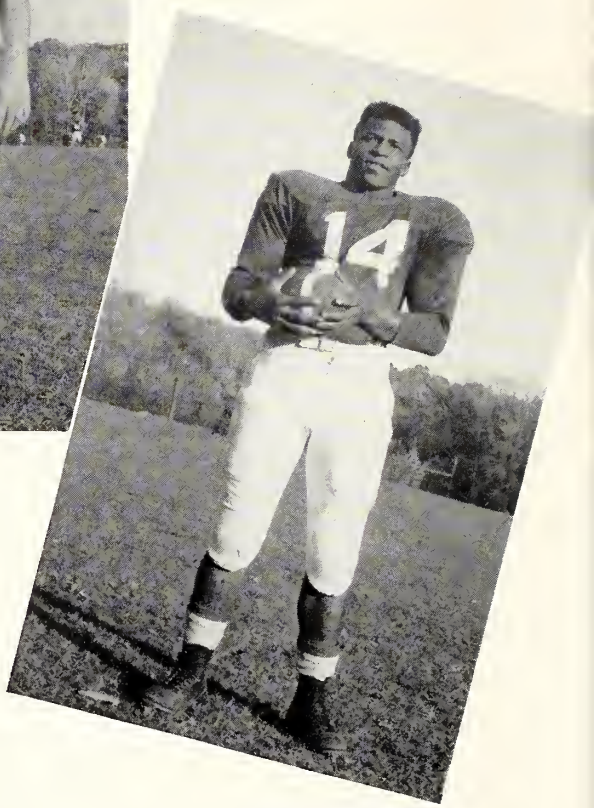

Robert Steward
FB

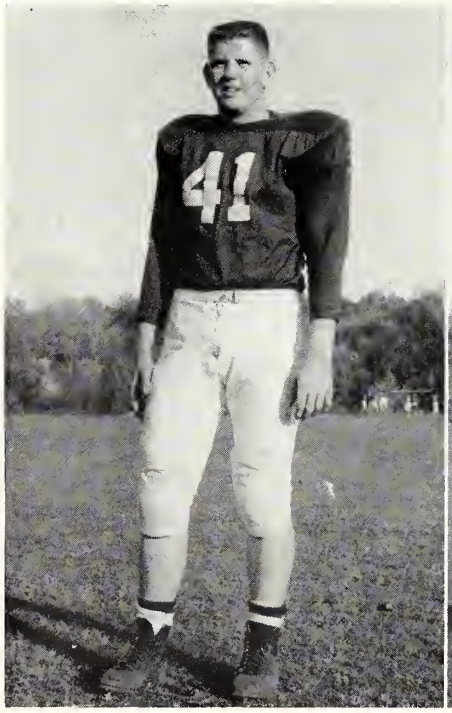

Lynn Franklin
G

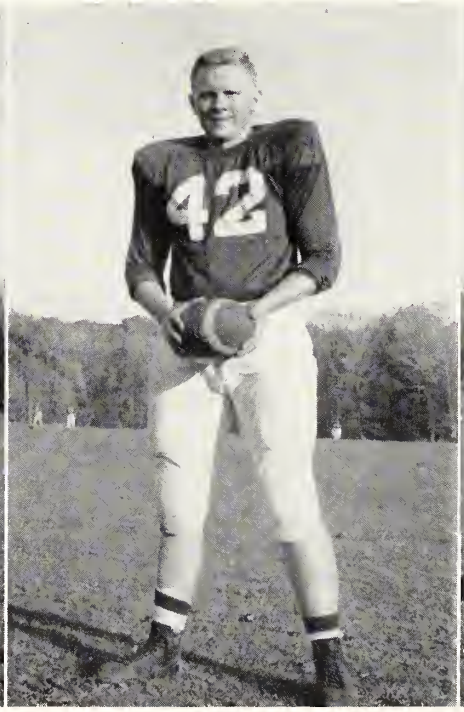

David Barnes
C

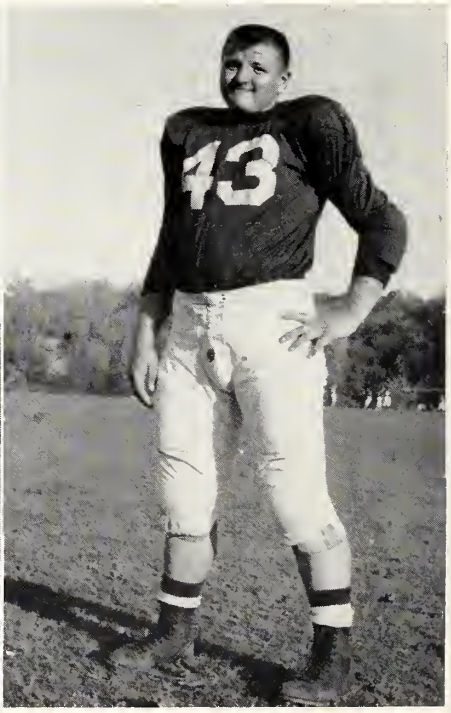

Rodger Fox
T

Thomas Butts
T

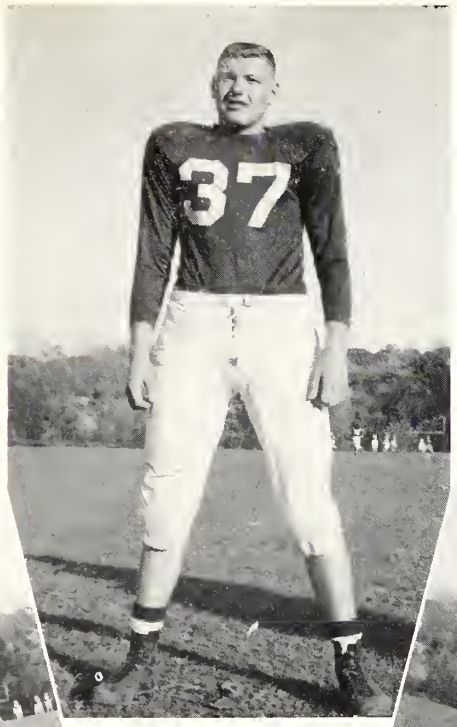

Peter Daugherty
T

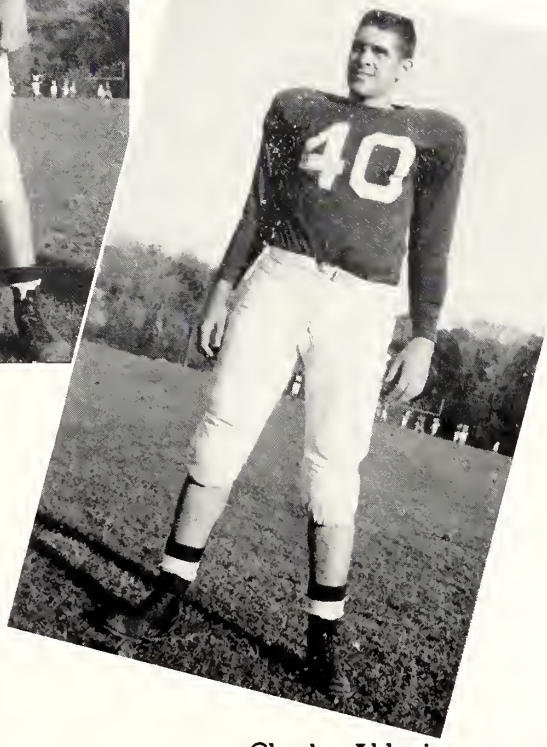

Charles Ahlenius
T

ACTION FROM MOOSEHEART

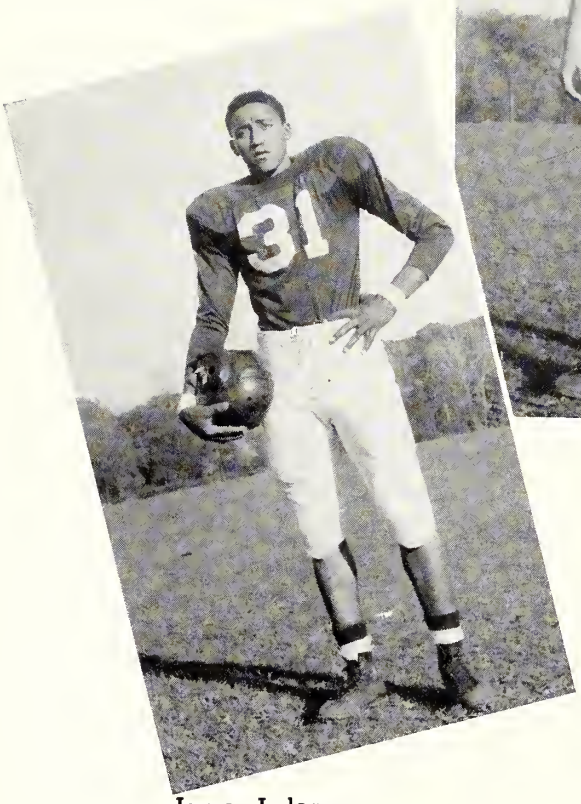

James Lyles
HB

Jack Johnson
T

Marlynn Trimmer
G

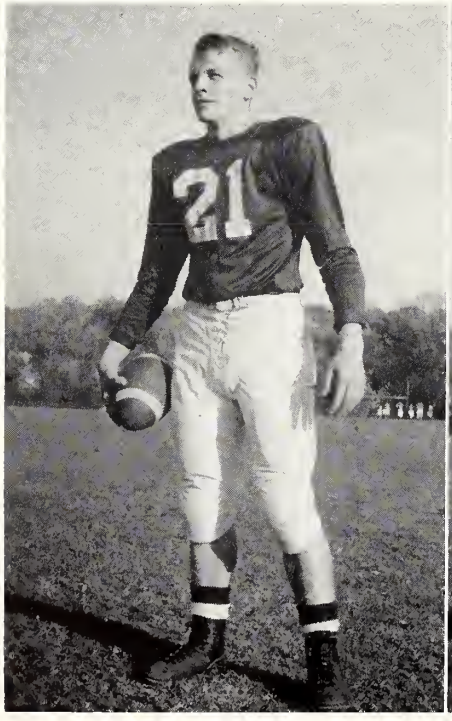

William Heffernan
QB

Larry Siders
FB

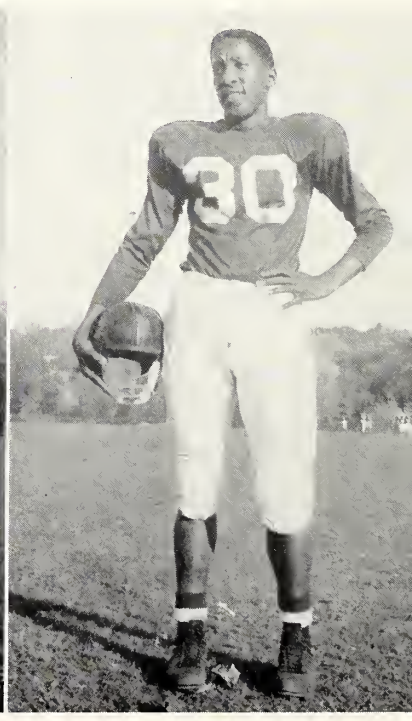

Ronald Kennedy
E

Robert Tate
G

Gene Barding
C

Allen Short
HB

Charles Lyon
HB

Tom Brabender
C

William Snell
G

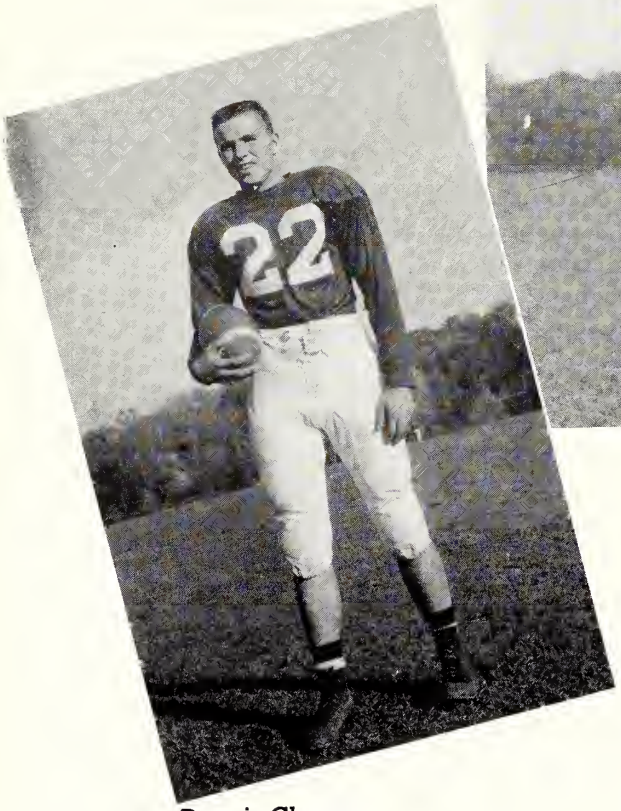

Dennis Chaney
HB

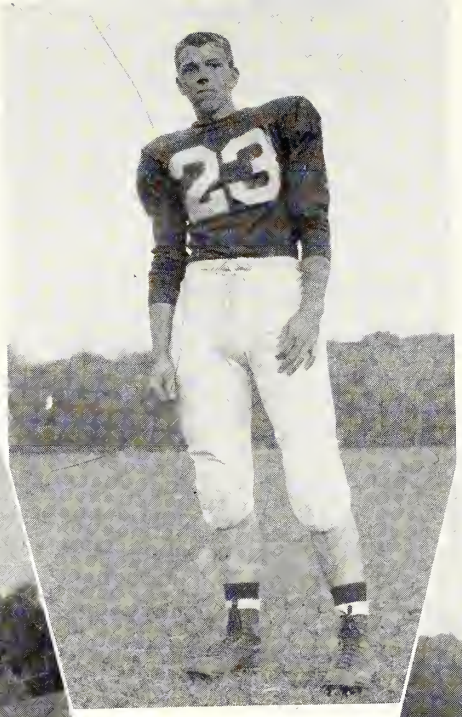

Jerry Colburn
HB

Dale Hall
G

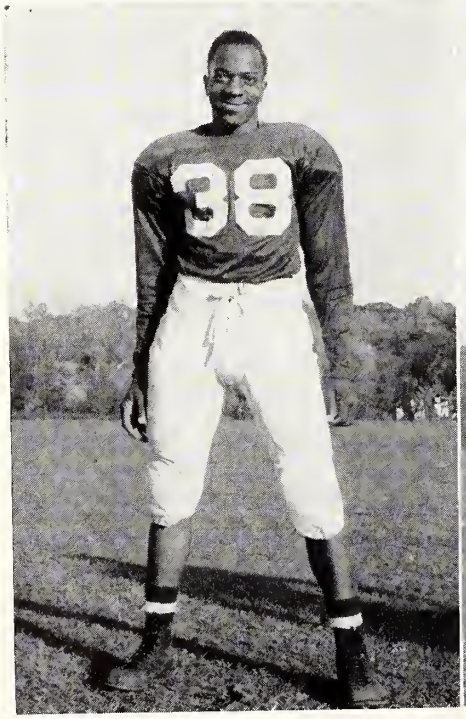

Clinton Joyner
T

George Isome
G

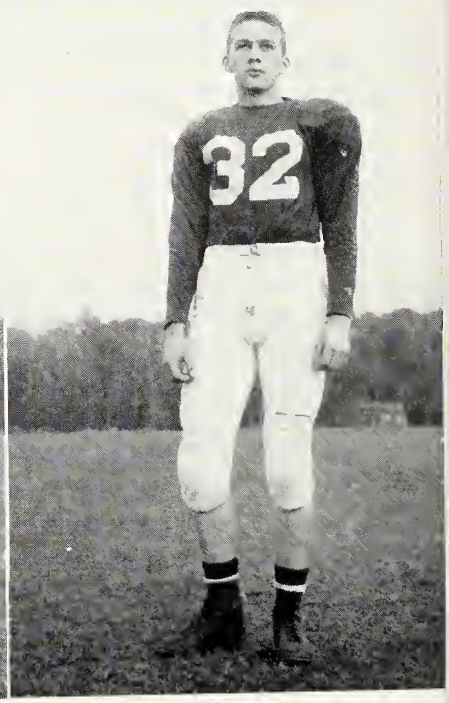

William Davis
T

FOOTBALL

Row 1: Bob Tate, Willie Newbon, Sherman Kramer, Bob Steward, Frank Hawkins, Charles Lyon, Tom Taylor, Marlynn Trimmer, Bill Heffernan.

Row 2: Jack Crose, Manager; Dennis Chaney, Bob Campbell, Don Workman, U. L. Newbon, Bill Snell, Ron England, Tom Butts, Ronald Kennedy, Jim Lyles, Tom Brabender, Dave Carlson, Manager.

Row 3: Larry Siders, Pete Daugherty, Clinton Joyner, Charles Ahlenius, Lynn Franklin, Dave Barnes, Rodger Fox, Gene Barding, Jack Johnson, Coaches Galen Kintner, Kenneth Lanman, Van F. Howe.

VARSITY SCORES

September	16	Decatur 14	Mooseheart 19
September	23	Decatur 20	Bloomington 6
September	30	Decatur 27	Mattoon 6
October	8	Decatur 7	University City 7
October	14	Decatur 14	Springfield 7
October	21	Decatur 35	Urbana 20
October	28	Decatur 40	Quincy 13
November	4	Decatur 48	Lanphier 0
November	11	Decatur 34	Pekin 14

This was the finest football team in the history of the school to win all its "Big 12" Conference games. Decatur was conference co-champion along with Peoria Central and Champaign since none of the three were defeated or tied in conference play. This team had the three things necessary for success in high school football today, namely, spirit, speed, and team work. The school and community can be justly proud of the 1955 squad, many of whom should return to make 1956 an exciting season.

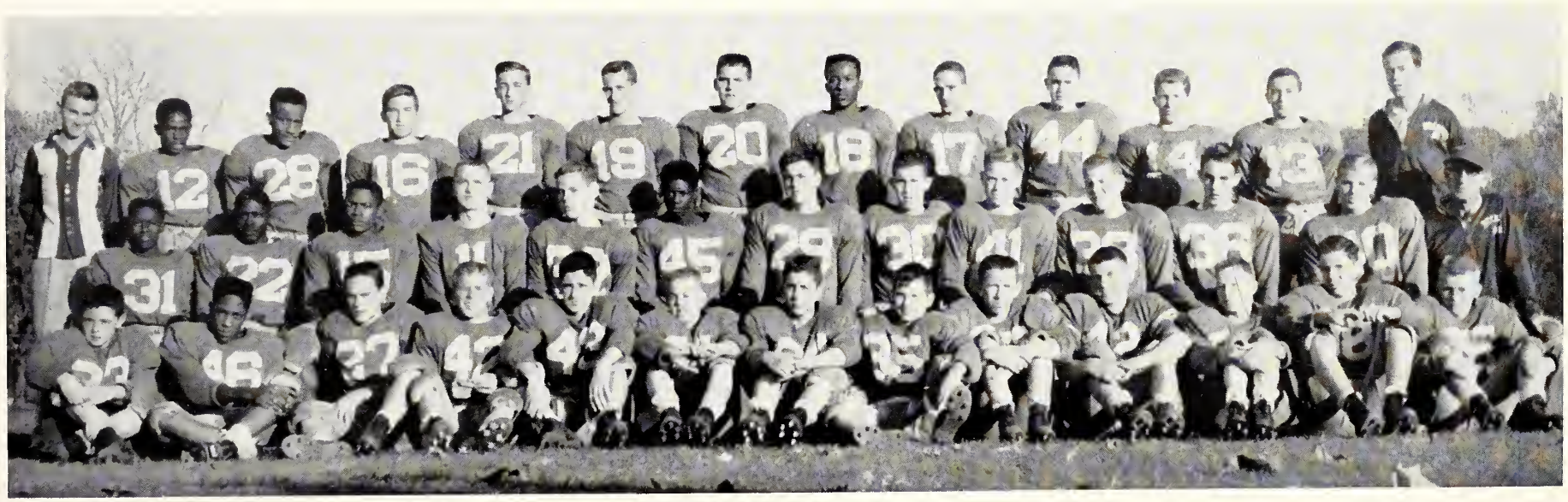

C SQUAD

Row 1: Andy Neureuther, Barney Hood, Gary Owens, Ted Meyers, Dave Gattron, Bob Hamm, Don Walker, James Birge, Paul Bennett, Oral Anderson, Marc Dilitish, Bill Meyers, John Woodrum.

Row 2: Duane Livingston, John Cook, Leroy Newbon, Tom Heffernan, Dick Krackivik, Will Phillips, Art Paceley, Danny Reynolds, Richard Closs, John Allsup, Richard Durand, Richard Heinkle, C. C. Galbreath, Coach.

Row 3: Larry Trimble, Joe Risby, Robert Harris, Albert Miklus, David Musselman, Gary Joplin, Bob Hinton, John Robbins, Bill McQueen, Charles King, Bob Mendenhall, Dave Siweck, Lyle Tappendorf, Manager.

RESERVE SQUAD

Row 1: Walter Sadowski, George Dickinson, David Mattison, George Isome, Jack Thompson, Leonard Grider, Hershel Simpson, Bill Sweetnam.

Row 2: Clinton Joyner, Larry Powell, Allen Short, Charles Lyon, Dale Coulter, David Mayberry, Bill Davis, Larry Spears, Larry Marshall.

Row 3: Pat Bundy, Jerry Colburn, Dennis Chaney, Tom Brabender, Allen Weiss, Dale Hall, Roger Corley, Ricky Landis, Coach Galen Kintner.

MANAGERS

Jack Crose, David Carlson, Lyle Tappendorf

Tears of

Sorrow . . .

Tears of

Joy . . . .

Presentation of Big Twelve Co-Championship Trophy

DON WORKMAN

DAVID BARNES

Co-Captains

LOYALTY - - To Country - - To School

Go you, Decatur! Break right through that line—
With your colors flying, we will cheer you all the time.
Rah! Rah! Rah!
Go you, Decatur! Fight for victory.
Spread far the fame of our fair name and—
Go, Decatur! Win that game!
Go! Decatur! Go!
Go! Decatur! Go!
Hit 'em High! Hit 'em low!
Go! Decatur! Go!

GAY KINTNER
Director of Athletics
Basketball Coach

GALEN KINTNER
Assistant Basketball Coach

For the last twenty-eight years the name of Kintner has been associated with Decatur basketball and sports in general. During those twenty-eight years, the Reds have won many laurels for the school.

Mr. Kintner not only shoulders the basketball responsibility, but he is also Director of Athletics. Under his guidance, the athletic department has grown and is now ranked with the best in the state. His athletic department and his ball players, of which we are all proud, are products of the Kintner determination.

Galen Kintner has inherited some of his father's skill and determination. This year his sophomore team went undefeated. Under his guidance, the varsity came within two points of the second rated team in the state.

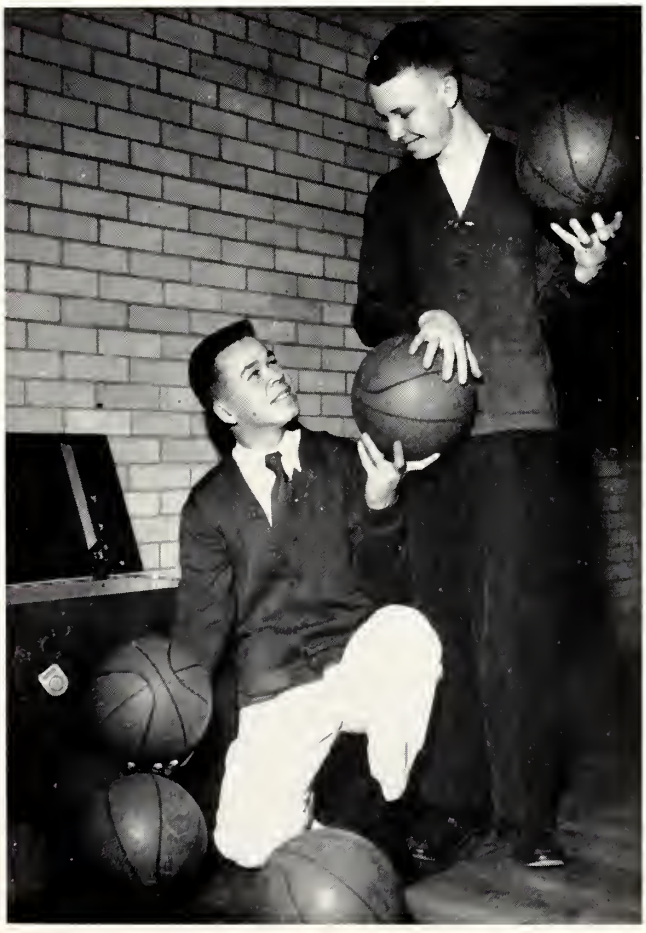

MANAGERS
Lyle Tappendorf
Larry Rule

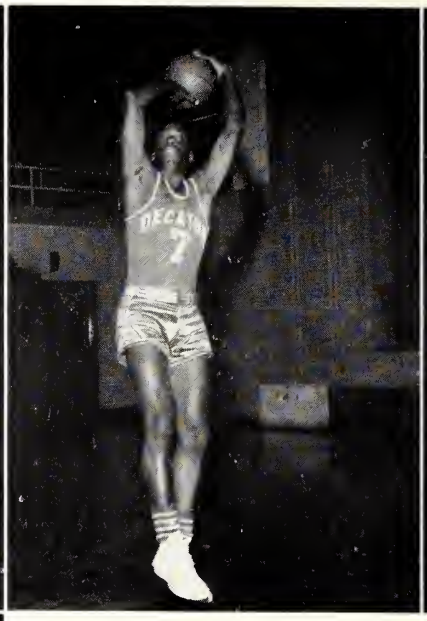

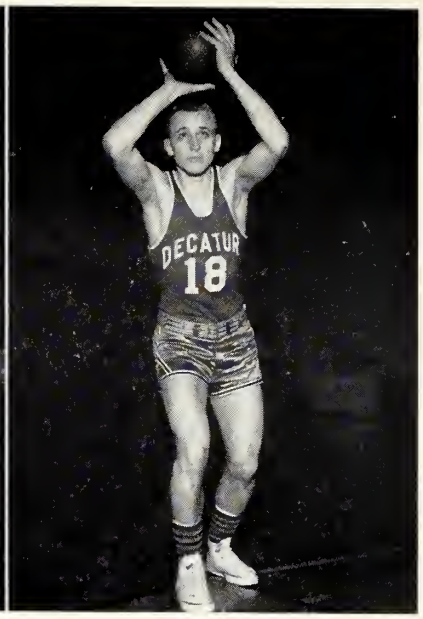

Bruce Grimes

Joe Coleman

Ronald England

Wayne Alexander

Donald Anderson

Charles Cooper

Jimmie Behrends

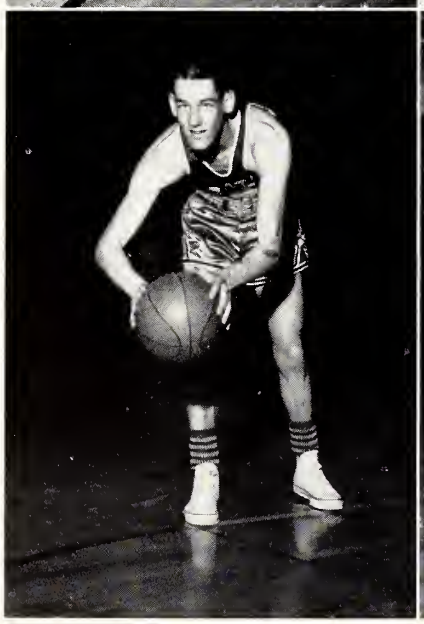

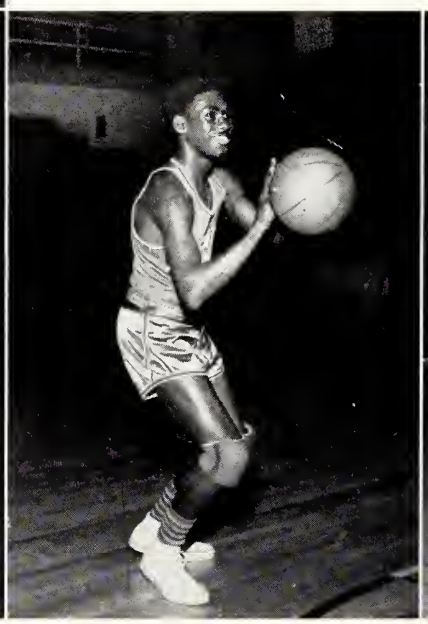

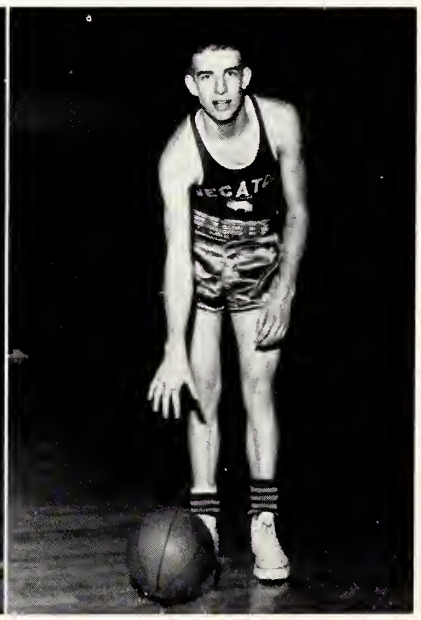

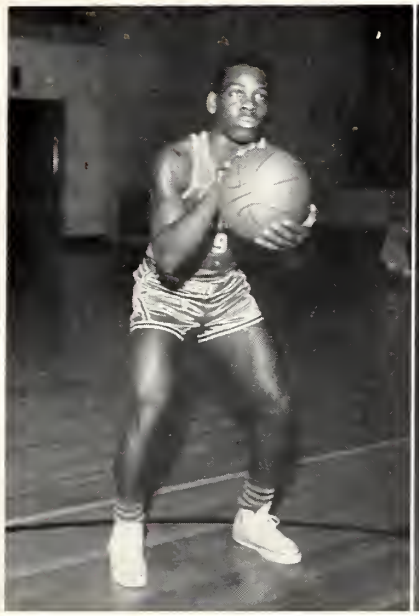

Linford Coleman

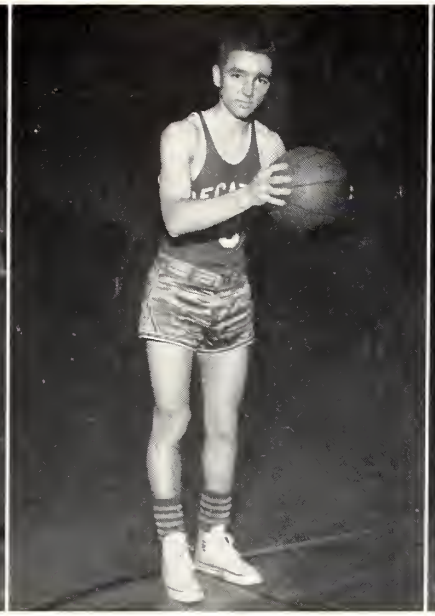

Wally Minnis

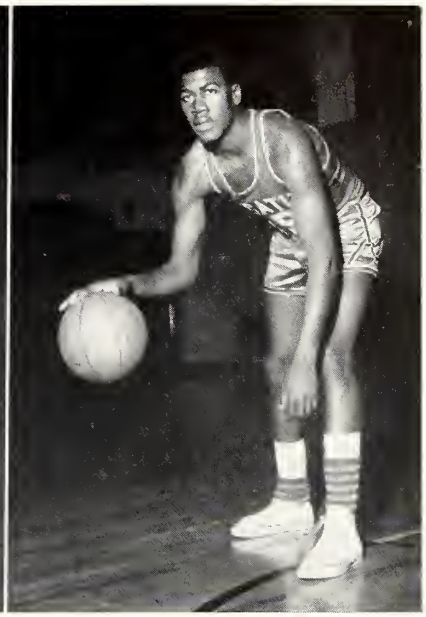

Frank Hawkins

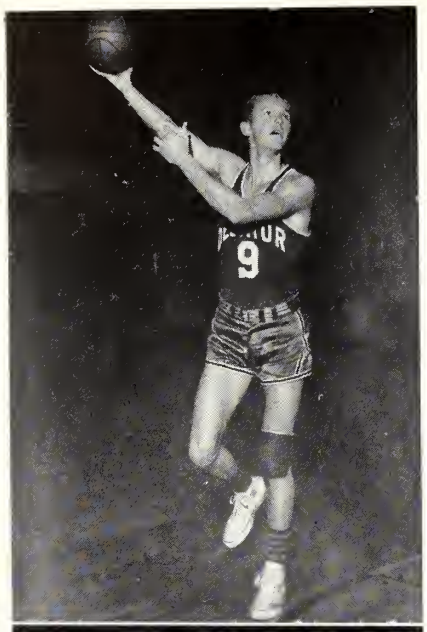

Dick
Williams

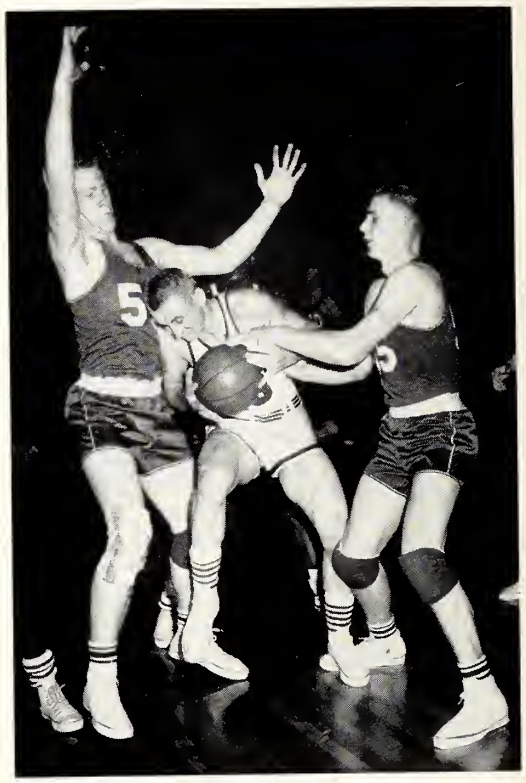

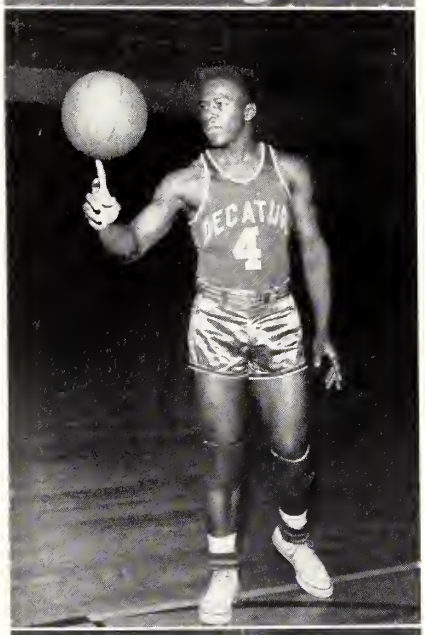

Bob
Stewart

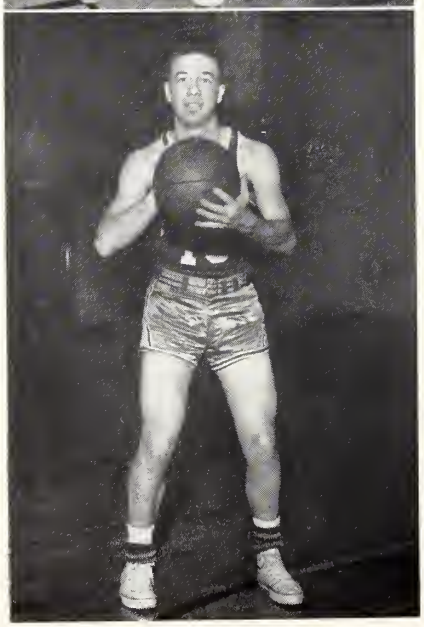

Ron
Waeckerle

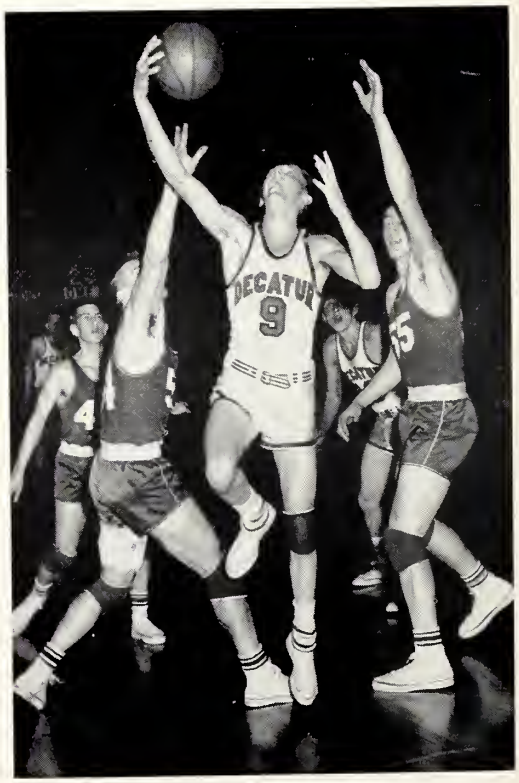

Ernest Manns

Jim Lyles

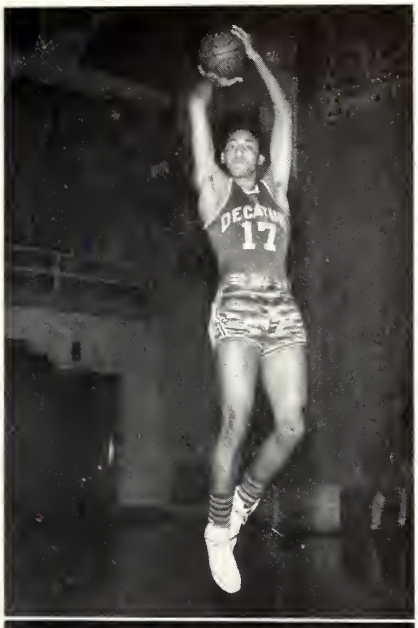

Terry Musgrave

Gail Hupp

U. L. Newbon

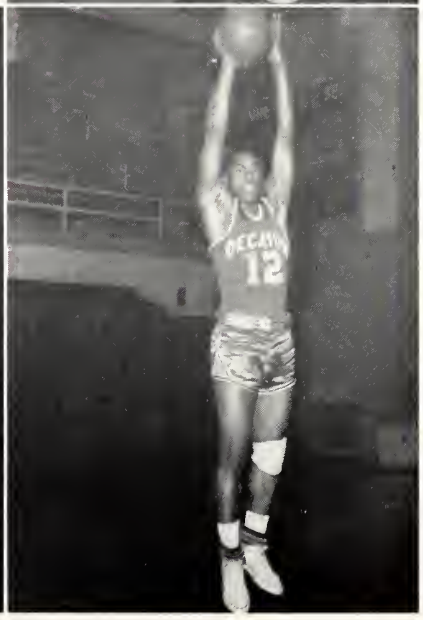

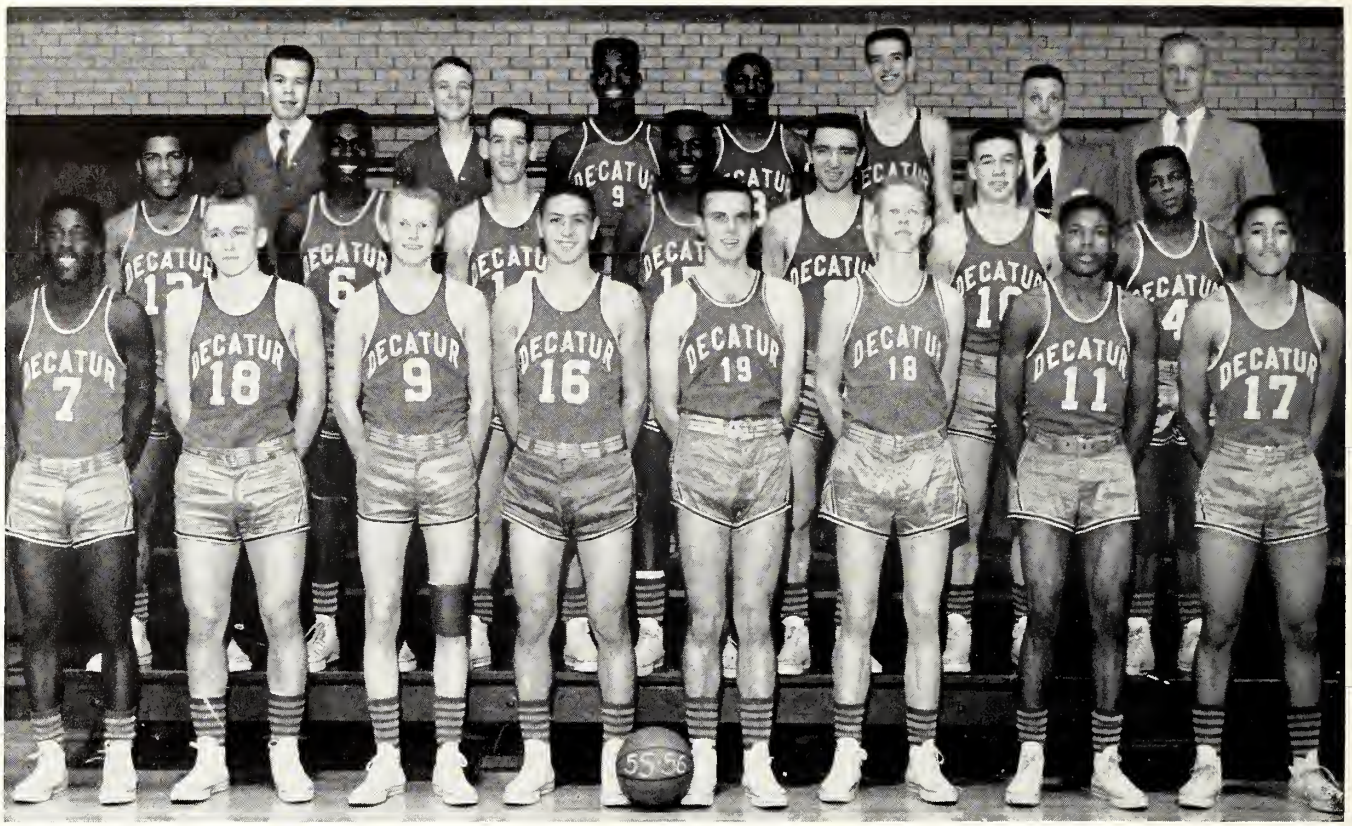

1955-1956 BASKETBALL SEASON

Nov. 22	Decatur 67	Normal	53
Dec. 3	Decatur 39	Quincy	64
Dec. 6	Decatur 42	East St. Louis	48
Dec. 9	Decatur 76	Bloomington	54
Dec. 10	Decatur 62	Elgin	65
Dec. 13	Decatur 94	Madison	74
Dec. 16	Decatur 67	Peoria Manual	56
Dec. 17	Decatur 70	Wells (Chicago)	78
Dec. 21	Decatur 85	Wood River	91
Jan. 6	Decatur 70	Mattoon	56
Jan. 7	Decatur 57	Springfield	68
Jan. 10	Decatur 60	Urbana	43
Jan. 13	Decatur 57	Pekin	55
Jan. 14	Decatur 54	Lincoln	64
Jan. 17	Decatur 67	St. Teresa	62
Jan. 20	Decatur 55	Canton	50
Jan. 27	Decatur 67	Bloomington	56
Feb. 3	Decatur 55	Mattoon	50
Feb. 4	Decatur 58	Springfield	43
Feb. 10	Decatur 37	Streator	35
Feb. 11	Decatur 80	Moline	108
Feb. 18	Decatur 31	Pinckneyville	32
Feb. 24	Decatur 60	Urbana	34
	REGIONAL TOURNAMENT		
Feb. 28	Decatur 70	Illiopolis	38
Mar. 1	Decatur 60	Warrensb.-Latham	62

B SQUAD

Kneeling: James Talbert, Dennis Chaney, U. L. Newbon, Gerald Benjamin, Jerry Colburn, Clinton Joyner, Donald Dunbar.

Standing: Charles Lyon, James Lyles, Terry Musgrave, James Reinhold, James Bryant, Darth Vaughn, Tom Brabender, Galen Kintner, Coach.

November 22	Decatur 78—Normal	48
December 3	Decatur 59—Quincy	42
December 9	Decatur 64—Blooming'n	51
December 10	Decatur 75—Elgin	51
December 16	Decatur 51—Peoria Man.	43
December 17	Decatur 68—Charleston	53
January 6	Decatur 66—Mattoon	54
January 7	Decatur 58—Springfield	51
January 10	Decatur 66—Urbana	53
January 13	Decatur 61—Pekin	35
January 14	Decatur 49—Lincoln	46
January 17	Decatur 62—St. Teresa	44
January 20	Decatur 79—Canton	34
January 27	Decatur 75—Blooming'n	54
February 3	Decatur 63—Mattoon	59
February 4	Decatur 68—Springfield	44
February 10	Decatur 72—Streator	35
February 11	Decatur 55—Moline	48
February 18	Decatur 55—Pinckneyv'e	45
February 24	Decatur 92—Urbana	46

C SQUAD

Kneeling: Joe Wing, Danny Gandy, Don Walker, Steve Nichols, Bob Mendenhall, Leroy Newbon, Joe Risley, Terry Dare, Jerry Dare, Leroy Lamb.

Standing: Steve Hengst, Elvin Taylor, Phil Staley, David Monson, Joe Willis, John Robbins, Gary Joplin, Barney Hood, Galen Kintner, Coach.

December 3	Decatur 69—Quincy	55
December 10	Decatur 81—Blooming'n	35
December 13	Decatur 68—Shelbyville	47
December 17	Decatur 55—Danville	58
December 19	Decatur 59—Litchfield	41
January 5	Decatur 65—Mattoon	32
January 7	Decatur 65—Springfield	42
January 14	Decatur 66—Danville	50
January 18	Decatur 73—Litchfield	67
January 25	Decatur 74—Urbana	57
February 1	Decatur 74—Mattoon	54
February 4	Decatur 76—Springfield	51
February 17	Decatur 84—Blooming'n	67
February 22	Decatur 51—Urbana	55

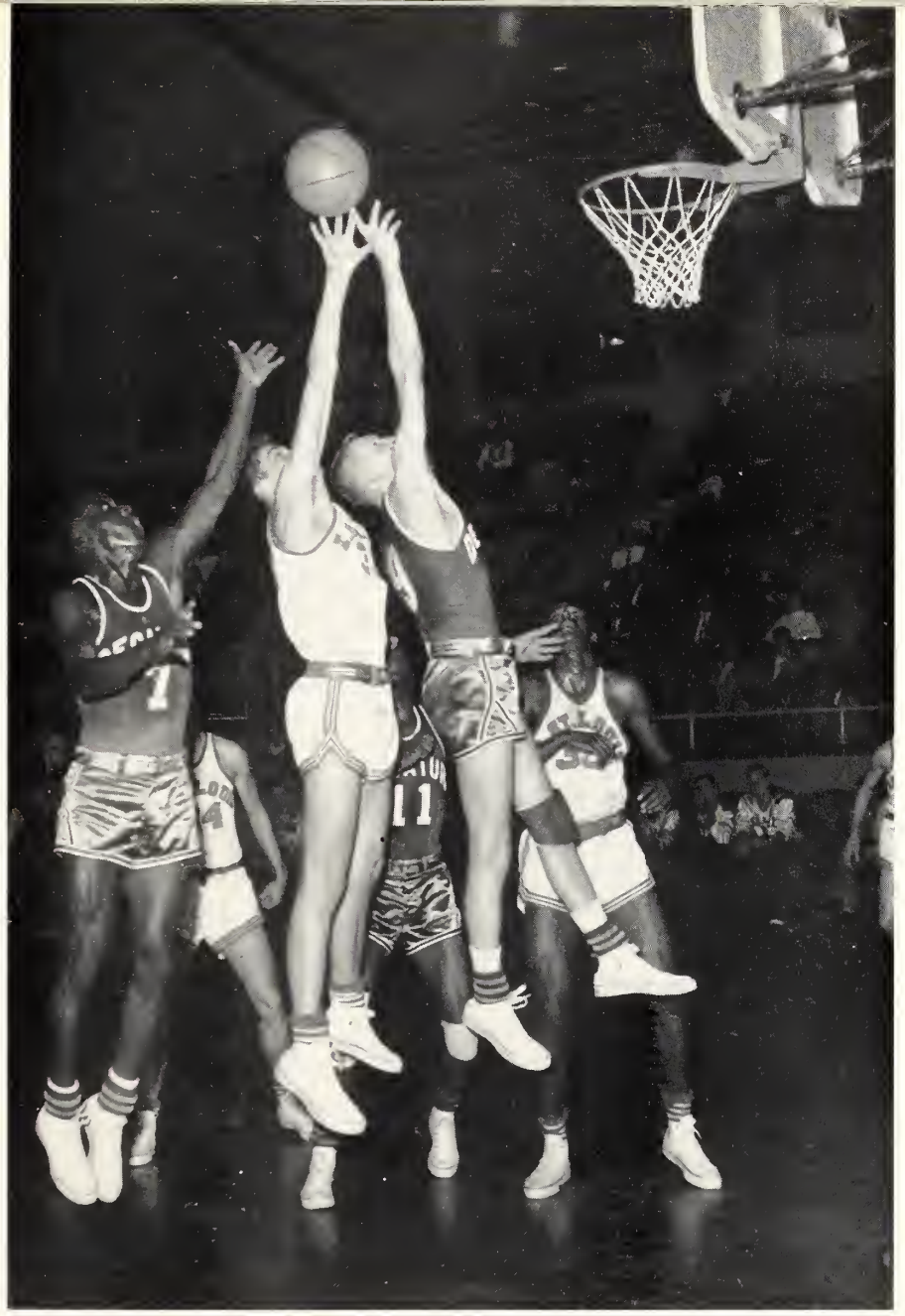

Some of us are big and strong
And use a ball that's round and long.
People see us on the floor
As we make baskets by the score.
Others use a club and ball
And seek a score that's very small.
Round and round the track they run,
To these brave guys it's really fun.
Tennis strikes some people's fancy,
The game is fast, and a little chancy.
Some enjoy the nation's sport,
And around the diamond they cavort.

—Dave

1955 BASEBALL

Row 1: Dale Scott, Ron Sowa, Larry Lakin, Phil Simshauser, Bob Silkey, Jerry Connors, Charles Bach, LeRoy Rogers.

Row 2: Joe Coleman, Sherman Kramer, Rick Hazelrigg, Ron Waeckerle, Don Siweck, Jim Lee, John Dudleston, Erskine Hawkins, Larry Haab.

Row 3: D. F. Batthauer, Coach; Willie Newbon, Jeff Taylor, Bob Davis, Dick Williams, Jim Behrends, Roger Sexton, Don Workman, Bob Galka, Frank Hawkins, Jerry Matteson, Manager.

Coach Batthauer has helped bring several firsts to D.H.S. athletics. In recent years we have had several undefeated B Squad football seasons. We won our first conference football championship. Our baseball team played in a state baseball tournament finals twice in three years. With the exception of one letterman, who signed to play professional ball, all of our graduating baseball lettermen the past two years have gone on to college. A large number are going into teaching. Bob Davis pitched our first no hit, no run game in conference play. It was the first time seven of the nine starters hit over three hundred.

UNDEFEATED BIG 12 CONFERENCE CHAMPIONS

. NEWBON
368 — SS

L. HAA
.360 —

R. HAZELRIGG
.455 — CF

BLOOMINGTON
CHAMPAIGN
MATTOON

SPRINGFIELD
DANVILLE
LINCOLN

E. HAWKINS
.345 — LF

R. SOWA
.386 — RF

J. LEE
.152 — RF-C

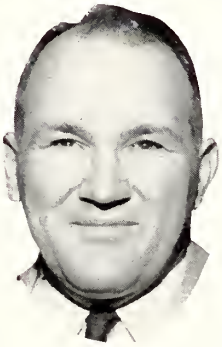

D. F. BATTHAUER
COACH

D. SIWECK
.397 — 3B

D. SCOTT
.311 — SS-CF

J. TAYLOR
.278 — 1B

R. WAECKERLE
.200 — 2B

D. WILLIAMS

D. WORKMAN
.200 — C

P. SIMSHAUSER
.219 — C

B. DAVIS
WON 11 - LOST 2

DISTRICT

Decatur	7	St. Teresa	1
Decatur	10	Mt. Pulaski	0
Decatur	3	Warrensburg	2
Decatur	2	Champaign	1

SECTIONAL

Decatur	12	Litchfield	10
Decatur	9	Springfield	5

STATE

Decatur	0	North Chicago	2

BATTING ORDER

Willie Newbon, SS	.368
Rick Hazelrigg, CF	.455
Ron Sowa, RF	.386
Don Siweck, 3B	.397
Jeff Taylor, 1B	.278
Erskine Hawkins, LF	.345
Larry Haab, 2B	.360
Phil Simshauser, C	.219
Bob Davis, P	.148

1955 TRACK

Row 1: Bill Adams, Donald Reich, Gail Hupp, David Carlson, Ben Nolen, Robert Powell, Bruce Grimes, Gerald Cook, Bruce Stroyeck, Seymour Melnik, Donald Anderson, Gary Sheumaker.

Row 2: Jack Crose, Howard Bartley, Lynn Franklin, Tom Taylor, Dave Barnes, Wayne Alexander, Stephen Keller, Ronald Shirk, Donald Sweitzer, Bill Heffernan, Jack Johnson, Larry Trimmer, Ronald Morris, Rodger Fox, Don Sheffer, James Maltas, Sam Jones.

Row 3: Ronald Sutton, Assistant Manager; Charles Engdale, Manager; Ronald Grimes, Larry McKown, Charles Breeze, Dave Stark, Ervin Roberts, Dan Fisher, Gerald Clark, Walter Stewart, Bob Galloway, Jack Dettro, Student Coach; Van F. Howe, Coach.

COACHES AND THE SIX STATE MEET ENTRIES

Sitting: Jack Crose, Walter Stewart.
Kneeling: Coach Van F. Howe; Student Coach, Jack Dettro; Wayne Alexander.
Standing: Ronald Morris, Ronald Shirk, Stephen Keller.

These six boys made up the 880 and mile relay teams which competed in the state meet.

1955 TENNIS

Row 1: Elliott Bell, Don Garver, Bill Risley, Jim Jarrett.

Row 2: Jim Zarcone, John Cassiday, Melvin Karch, Roger Long, Mr. John Allen, Coach.

1955 GOLF

Seated: Arch Ryan, Jim Maguire, Rex Cutler, Floyd DeClercq.

Standing: Richard Barnett, Mr. Robert Bennett, Coach; Richard Helm.

ACTIVITIES

Homecoming Court

NANCYJO BLACK

SONYA TAYLOR

JUDY DONALDSON

JUDY HARTMAN

CAROLYN DAVERN

JUDY HARSHBARGER

First Prize Float

OFFICE OCCUPATIONS CLUB

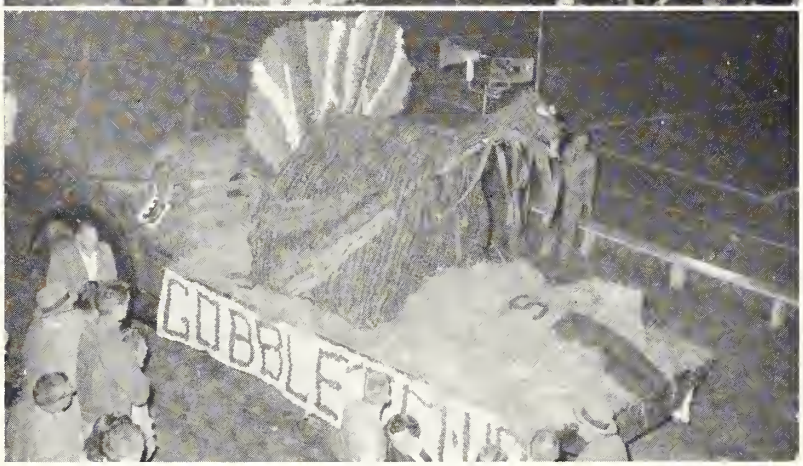

Second Prize Float

ADVANCED GIRLS' CHOIR

First Prize Car

CHEERLEADERS

Second Prize Car

DECANOIS

Homecoming Floats

Homecoming Assembly

STUDIES ABROAD

JUDY HAGEBUSH

Judy Hagebush, senior, spent the past summer in Europe through the American Field Service Scholarship. She lived with the family of Sune Johansson in Stockholm, Sweden, for two months. She also visited Germany, Denmark, Belgium, Holland, and France.

HEIDI SCHAFHEITLE

Heide Schafheitle arrived in Decatur last August. Her home is in Kilchberg near Zurich, Switzerland. She is the foreign student sponsored by our Student Council and was selected by the American Field Service. Heide will leave Decatur June 25 and will travel in the United States for three weeks before returning to Switzerland. When asked how she liked Decatur High, Heide replied, "Oh, I like it, but of course I thought it was enormous. We have only six hundred students, and there are no boys at our school."

GEORGE NAZZAL

George Nazzal arrived in Decatur on September 23, 1954. His home is in Bethlehem. He is a senior, and after graduation plans to study medicine at Millikin and Washington Universities. George says, "I have enjoyed studying in D. H. S. Students and teachers are very nice and friendly to me. I have improved my language and learned more about the teenagers of America."

TONE-METTE KIERULF

Tone-Mette Kierulf, a junior, came to D. H. S. from Oslo, Norway. She will attend our school this year, then during the summer will go back to her home. Tone-Mette likes D. H. S., and enjoys our numerous assemblies.

VESPERS

VESPERS

LIBRARY

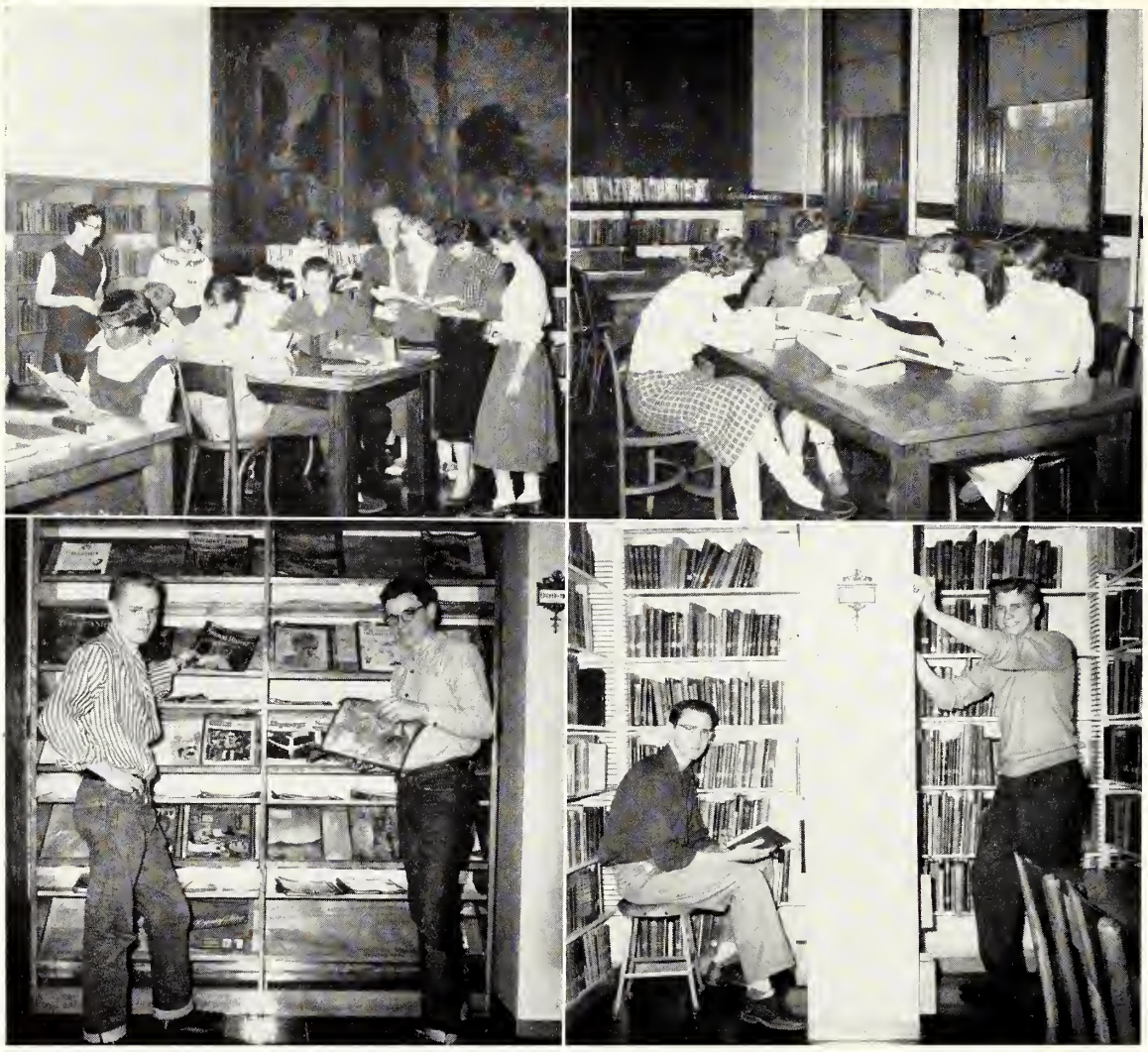

LIBRARY OPEN HOUSE, FEBRUARY 10

VOCATIONAL

BUILDING

TRADES

VOCATIONAL

DRAFTING

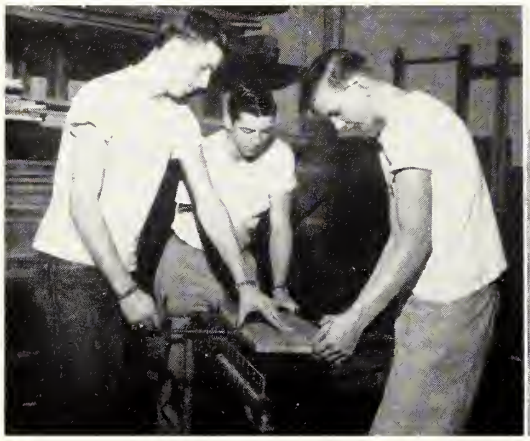

CABINET

MAKING

VOCATIONAL

MACHINE SHOP

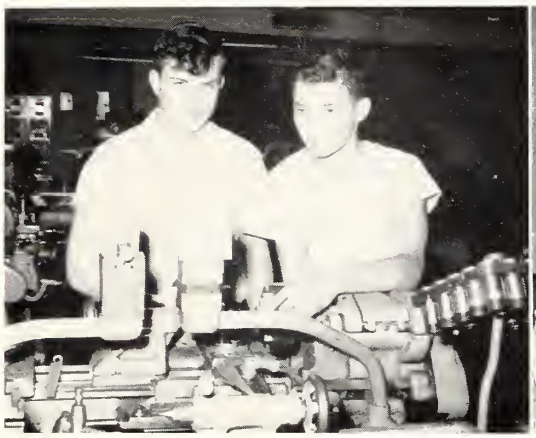

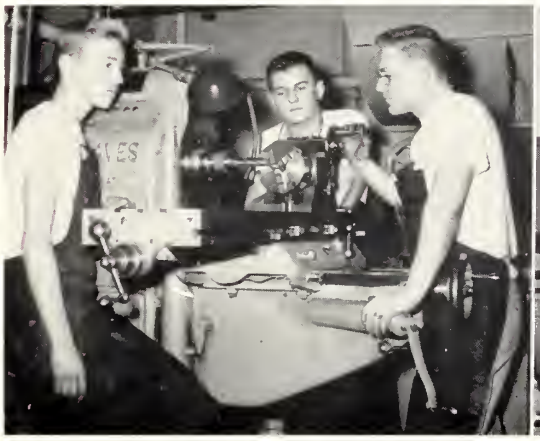

ELECTRICITY

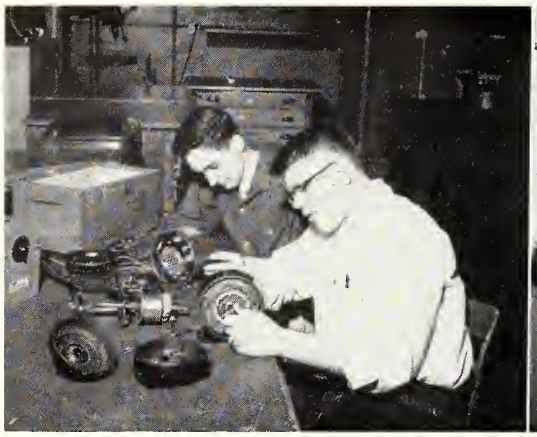

VOCATIONAL

ELECTRICITY

AUTO MECHANICS

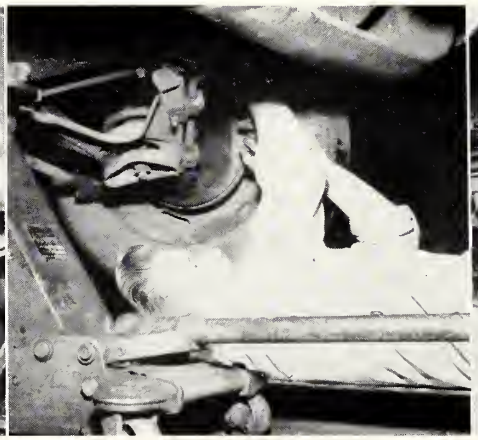

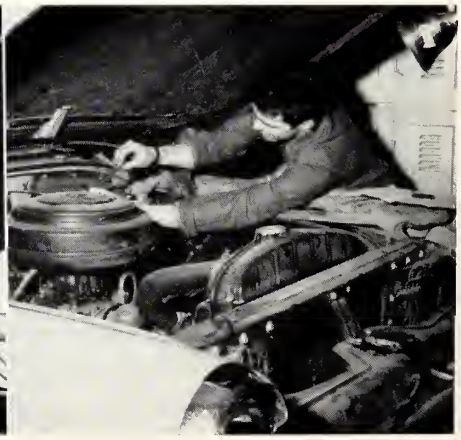

HOME ECONOMICS

BUSINESS EDUCATION

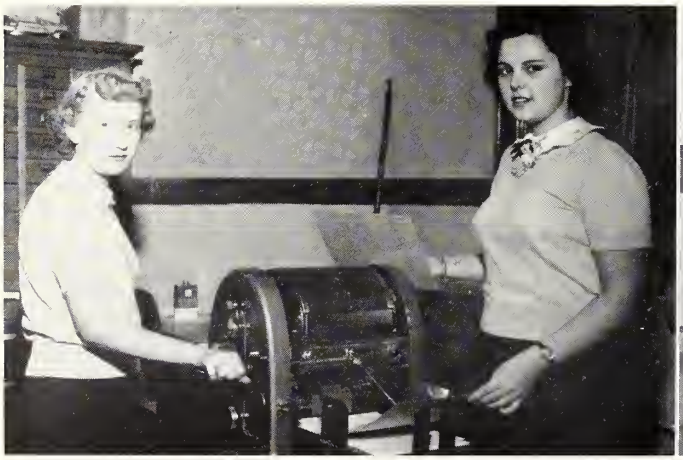

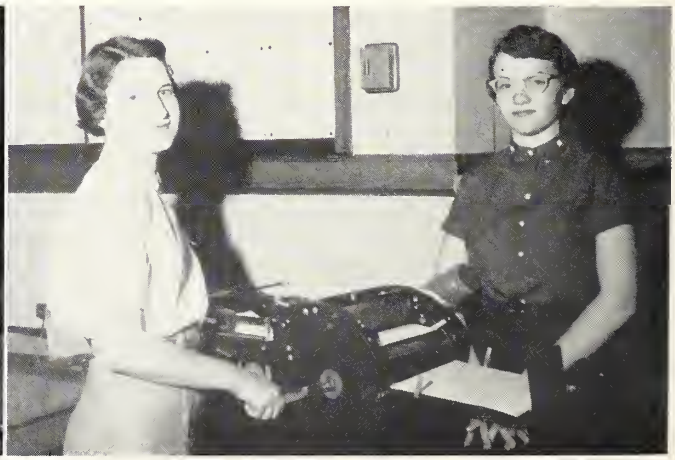

HERALD & REVIEW SHORT STORY CONTEST

Seated: Fred McTaggart, Fourth; James H. Norvell, Second; David E. Anderson, Third.

Standing: Brenda Mathis, Fifth; Beulah Spencer, First.

Roll of Honor: James W. Burcham, Richard Kemmerer, Bill Buckles, Jan Quigle, Ernie R. Dash, Karin Dash, Bob Campbell, Don Fleming, Donna Telford, David Camerer, Judy Peterson, Helen Doubleday, Peter Nell, Judy Hagebush, Rosemarie Miller.

VOICE OF DEMOCRACY

Marilyn Dongoski, Judy Hagebush
Third First

The Voice of Democracy Contest is a script on the subject, "I Speak for Democracy," delivered orally, and judged on the basis of content, delivery, and originality.

BILL OF RIGHTS

Elaine Pappas, Jean Ewing

The annual high school students' contest on "What the Bill of Rights Means to Me" is sponsored by the National Association of Real Estate Boards and its Member Boards.

MERIT SCHOLARSHIP

John Winings, Tom Cox, Bob Gebhart

The Ford Foundation created the National Merit Scholarship Corporation to award scholarships to seniors of the nation on the basis of need and promise. In October the upper five per cent of the class took the screening test. These three survived that test to take the final exam in January.

BAUSCH-LOMB AWARD

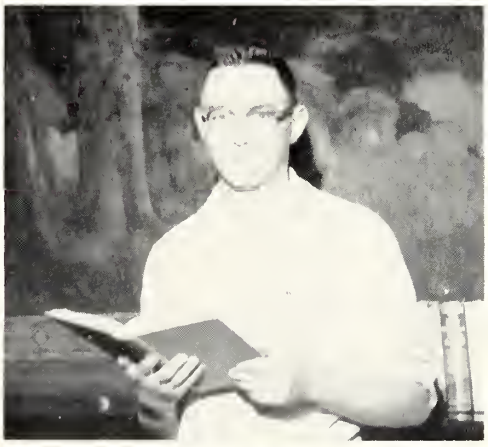

John Winings

The Bausch-Lomb Honorary Science Award is a bronze medal presented to a senior on recommendation of the science faculty.

FATHER KNOWS BEST

FATHER KNOWS BEST

Jim Anderson, Father ..... Richard Allen
Margaret Anderson, Mother ..... Marilyn Roehm
Karen Hill
Betty, Their Older Daughter ..... Cathi Logan
Ann Gordon
Kathy, Their Younger Daughter ..... Janet Harless
Bud, Their Son ..... Richard Stephens
David Cushing
Janie ..... Jacquelyn Bromley
Joan Lennen

Betty's Friends

Ramona ..... Joan Lennen
Cynthia Dorn
Patty, Kathy's Best Friend ..... Karen Kaufmann
Repair Man, From the Washing
Machine Company ..... William Larrick
Peter Nell
Ralph, Betty's Current Boy Friend ..... Tim Nihiser
John Holmstrand
Mr. Brinkworth, Ralph's Father ..... Ben Nolen
Officer Johnson,
From Missing Persons ..... Richard Kemmerer
Bud's Friends,
From the Basketball Team ..... Phillip Cushing
Alan Brickey
Mrs. Wembly—of the Garden Club ..... Carol Mavon
Nancy Jividen
Mrs. Jones—of the Garden Club ..... Carol Knox
Mrs. Woolsey ..... Jean Scroggins
Jean Burkhalter
Perkins, A Police Matron ..... Saundra Black
Place: The combination living and dining room in the Anderson home.
Time: The present. Spring.

SYNOPSIS

Act One: Afternoon, around 4 P. M.
Act Two: Scene One: After dinner, the same day.
Scene Two: An hour later.
Act Three: Very early the next morning.

RHYTHMOCRACY 1956

RHYTHMOODS

Master of Ceremonies.....Tim Nihiser, Harry Westfall

Band—"Castle Rock"

Tap Dance—"Bye, Bye Blues".Glenda Watkins

Vocal—"I'll Never Stop Loving You"..... Joyce Tanner

Band—"Blues On Parade"

Band—"The Continental"

Dance Group—"Meet Mr. Callahan's Misses" Sara Beeman, Nancyjo Black, Cynthia Culp, Carol Frede, Sue Gillespie, Judy Hanes, Jan Huckaba, Barbara Kern, Margie Kirkpatrick, Barbara Troyer

Vocal—"Autumn Leaves".....Margie Unrath

Band—"Jumpy Stumpy"

Band—"Stormy Weather"

Pantomime—"You Are So Rare"...Howard Bartley, Bruce Krueger, Jerry Tobias

Band—"Night Train"

Male Quartet—"S'Wonderful" .....David Camerer, Jim Engleman, Bob Gebhart, Dick Sebok

Dixieland Band—"Tailgate"...Art Ammann, Bill Bowman, Dick Dunscomb, Bob Hopper, Bob Kimmons, Dave Peterson, Stan Neathery

Alto Sax Solo—"Midnight Sun"..Bill Bowman

Tap Dance—"Ain't She Sweet".Wayne Myhre

Vocal—"It's Almost Tomorrow"..... Bob Von Behren

Band—"Jump Town"

Band—"Black Denim Trosuers and Motorcycle Boots" Motorcycle—Frank Stubbs

Chorus Line—"A Pretty Girl Is Like A Melody" Elliott Bell, Don Bess, Tom Cheetham, Kent Dobson, Lynn Franklin, Bob Galka, John Scribner, Ron Shirk

Vocal—"My Boy Flat-Top".....Sue Barnett

Band—"Jumpin' At The Woodside"

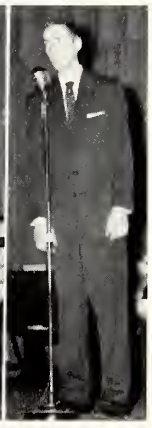

MAGNIFICENT OBSESSION

CAST

Martha, a housekeeper.....Betty Spawr
Marcia Ball

Nancy Ashford, a friend of the Hudsons.....
Marilyn Roehm
Cynthia Dorn

Helen Hudson, wife of Dr. Hudson.....
Judith Hartman
Ann Gordon

Dr. Malcolm Pyle, a colleague of Dr. Hudson
Robert Gebhart

Monty Brent, cousin of Helen Hudson.....
William Buckles
David Troutman

Joyce Hudson, daughter of Dr. Hudson.....
Joan Lennen

Bobby Merrick, a friend of Joyce. Richard Allen

Dr. Wayne Hudson, an eminent brain surgeon .....David Barnes
Philip Richardson

Perry, a handy man.....Richard Kemmerer
Tim Nihiser

Mrs. Wickles, an acquaintance of Dr. Hudson
Jean Burkhalter
Mary Lou Birk

Marion Dawson, wife of Jack. Karen Kaufmann
Carol Mavon

Jack Dawson, a friend of Bobby...Tim Nihiser
Richard Kemmerer

Place: The living room of the Hudson country home at Flintridge.

Time: The present.

SYNOPSIS

Act I:
Scene 1—A mid-afternoon in summer.
Scene 2—Afternoon, one week later.

Act II:
Scene 1—Late night, two years later.
Scene 2—An afternoon, one year later.

Act III:
Scene 1—Night, two weeks later.
Scene 2—Morning, two weeks later.

LUNCH TIME

OUR FAVORITE HOUR

JUNIOR CLASS
SPECIAL SHOW

JUNIOR CLASS
SPECIAL

LITTLE RASCALS

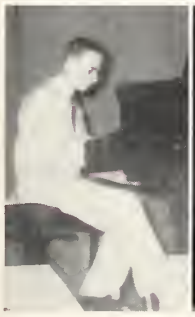

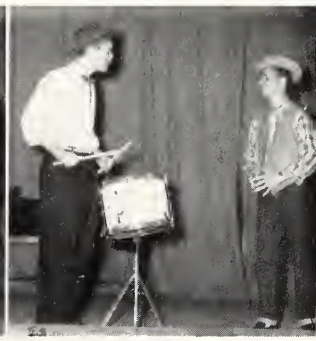

1. Private Secretary
2. Six aces?
3. Hardy Har Har
4. Hope you make it
5. Putting on the years
6. Santa and his helpers
7. Boy builders
8. What, no girls?
9. Terrific, aren't I?
10. Do they study?
11. Destructive, aren't I?
12. They forgot to load the bottle
13. Isn't he terrific?
14. She'll never catch us!

Guess Who. Identifications, page 253

ADVERTISING

Buena suerte es suerte mucho
simpatías en sus otros viajes.
Su amigo siempre,
Irene Dash

MILLIKIN UNIVERSITY

Serving the Educational Needs of Decatur

Products From Corn and Soybeans for the

HOME

FARM

INDUSTRY

PRODUCTS FROM CORN
Staley's
AND SOYBEANS

A. E. STALEY MFG. CO.

DECATUR ILLINOIS

CROSS TOWN ● CROSS COUNTY ● CROSS COUNTRY

Our Experienced Personnel and Modern Equipment
Are Always at Your Service

MOVING - STORAGE - PACKING - CRATING

Established
March 6, 1854

Parke Warehouses
621 NORTH MAIN STREET
DECATUR-ILLINOIS

At the
NORTH MAIN
SUBWAY

BLACK & COMPANY
HARDWARE

Industrial Supplies
Sporting Goods

340 N. Main

Decatur's
Finest Drive Inn

THE SHORE
RESTAURANT
AND DRIVE INN

Excellent Food

Phone 3-9435

Cantrell & So. 22nd St.
DECATUR, ILLINOIS

Don't Just Say
"Cashmere"
. . . Ask for a DALTON

Burstein's
WOMEN'S APPAREL
151 N. WATER ST.

Headquarters for
Dalton Cashmeres

1. John Riddle and Sandra Bork
2. Nancy Brimm
3. Elliott Bell
4. Barbara Watters
5. Donna McLean
6. Sally Schroeder
7. Barbara Barth
8. Helen Patrick
9. Janet Harris
10. Marilynn Roehm
11. Arlene Stratman
12. Barbara Henderson
13. Cynthia Dorn
14. Carol Frede
15. Judy Hartman
16. Sandra Scharnett
17. Donna Guymon
18. Nancy Brimm
19. Nelda Hunter
20. Darla Lebo
21. Dick Williams
22. Trudy Poor
23. Barbara Kern

BET'R CLEANERS

2 Stores

161 South Jasper — Phone 3-3822

240 East William — Phone 3-6663

ILLINOIS CAFE

Student Lunches and Sandwiches

153 East Eldorado — Orville Evans, Prop.

Compliments of

ELECTRICAL Swam SERVICE

Compliments of

YOUNG'S PACKING COMPANY, INC.

Decatur, Illinois

For The Coolest Wig Job in Town,

Fall In At . . .

BOB'S BARBER SHOP

1214 E. Eldorado St.
Decatur, Illinois

Compliments of

LANDHOLT AUTO REFINISHING

Quality - Service — Phone 2-1582

Established 1919

Painting — Trimming

Body and Fender Repairing

745 E. Prairie Ave.
DECATUR, ILLINOIS

Congratulations and Best Wishes

To The Class of 1956

Your Thrifty Rexall Drug Store

Prescription Specialists

203 N. Water St. — George O. Smith, R.Ph.

Compliments of

the NEW GATELY'S DEPT. STORE

447 - 449 N. WATER

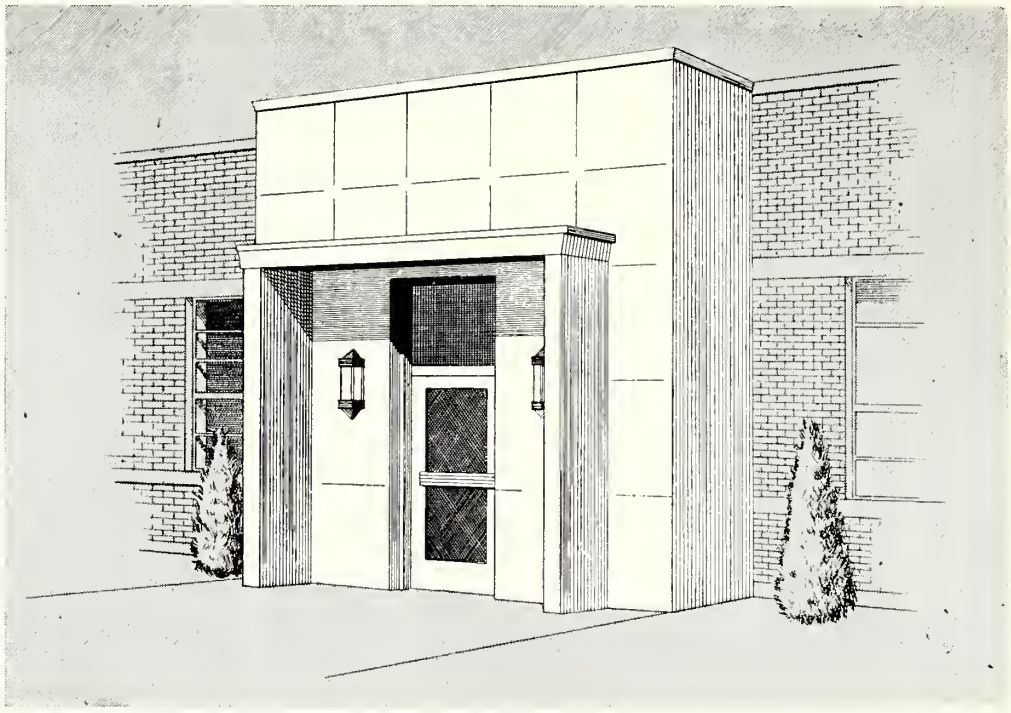

MARVEL-SCHEBLER PRODUCTS DIV.

BORG-WARNER CORPORATION

CONGRATULATIONS

1956 Graduates

of

Decatur High School

Plan Your Future With Us!

Save Regularly Here . . .

Put a part of all you earn in a Millikin Bank Savings Account. It's the easy and practical way to accumulate funds for future use . . .

It provides ready cash for emergencies, for investment opportunities and for future security . . .

Make savings a regular habit! It's the first step towards financial independence!

We Invite Your Account

THE

Millikin National Bank

of Decatur

Member Federal Deposit Insurance Corporation

Decatur's Oldest and Largest Bank

1. Oh, for the life of Riley
2. Garcon
3. Mush!!
4. See?
5. Wish I had some
6. Bucket Brigade
7. Wake up!
8. Stee—Rike
9. "He's the best!"
10. Mm-Mm-Good!

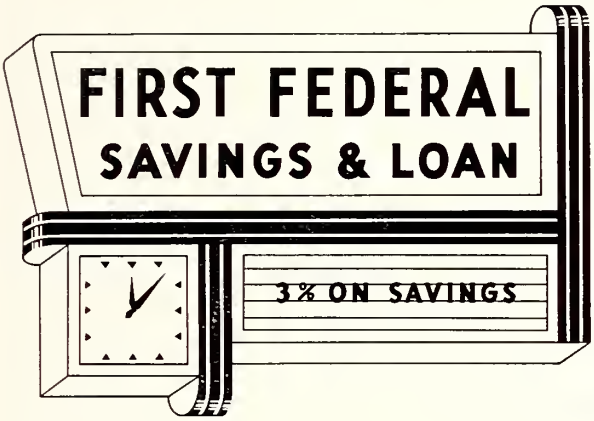

EARN AS YOU SAVE

Church at Eldorado

DECATUR, ILLINOIS

Sunshine Dairy Products

THEY'RE FRESHER

They're From Near-by Farms

725 East Prairie
DECATUR, ILLINOIS

Staubers Inc.

Your Home Store

for

Top Fashion Values

Every Day in the Year

WOMEN'S AND CHILDREN'S APPAREL

Hosiery
Sports Wear
Shoes, Millinery
Lingerie
Draperies

Cosmetics
Costume Jewelry
Carpet and Linoleum
Television
Housewares

MAX BEEMAN :: Jeweler

For the Best in Jewelry Values

1075 N. Water St. Phone 3-1641

MARTIN'S JEWELRY STORE

108 East Prairie

Phone 2-1814

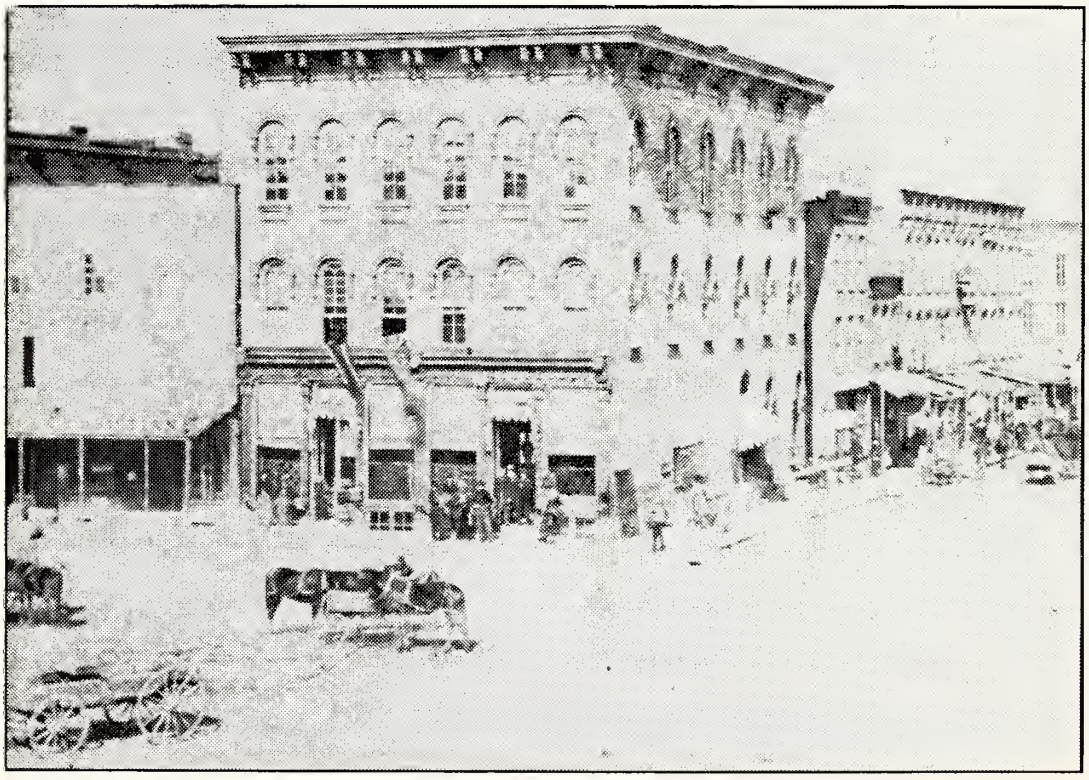

LINN and SCRUGG

in

1870

Lincoln Squ

HOURANS FLORISTS
ON THE CORNER
GREEN HOUSES
HOTEL ORLANDO
PHONE 5305

ORNAMENTAL METALWORKS CO.

440 SOUTH FRANKLIN STREET
DECATUR, ILLINOIS
PHONE 8-3446

- STEEL STAIRS
- CAST IRON PRODUCTS
- MISCELLANEOUS IRON
- ORNAMENTAL IRON
- BRONZE and ALUMINUM
- WROUGHT IRON
- PIPE RAILING
- STRUCTURAL STEEL FABRICATORS

If you're waiting for "The time to build"

Wait no longer! . . . the time to build is now. There's no better buy for your money, and you gain all the security, comfort and satisfaction of having your own home NOW.

See us soon . . . we'll be glad to point out why there's no reason to delay any longer.

Sims

LUMBER COMPAN

2320 North Oakland Avenue
DECATUR, ILLINOIS

Phone 3-9758

JANES CLEANERS

Cleaners of Distinction

666 West Eldorado Street Decatur, Illinois

Compliments of

THE

LINCOLN and EMPRESS THEATRES

"The secret of success . . .
is constancy of purpose."
Disraeli

DAWSON & WIKOFF

JOHNSON'S PASTRY SHOPS

We Specialize in Cakes
For All Occasions

217 S. Maffit — Phone 6795

725 N. Edward — Phone 4184

DECANOIS COVERS

by

The S. K. Smith Company

2857 North Western Ave. — Chicago, Illinois

Congratulations and Best Wishes for Success To the Senior Class of Decatur High School

MUELLER CO.

Dependable Since 1857

MAIN OFFICE & FACTORY DECATUR, ILLINOI

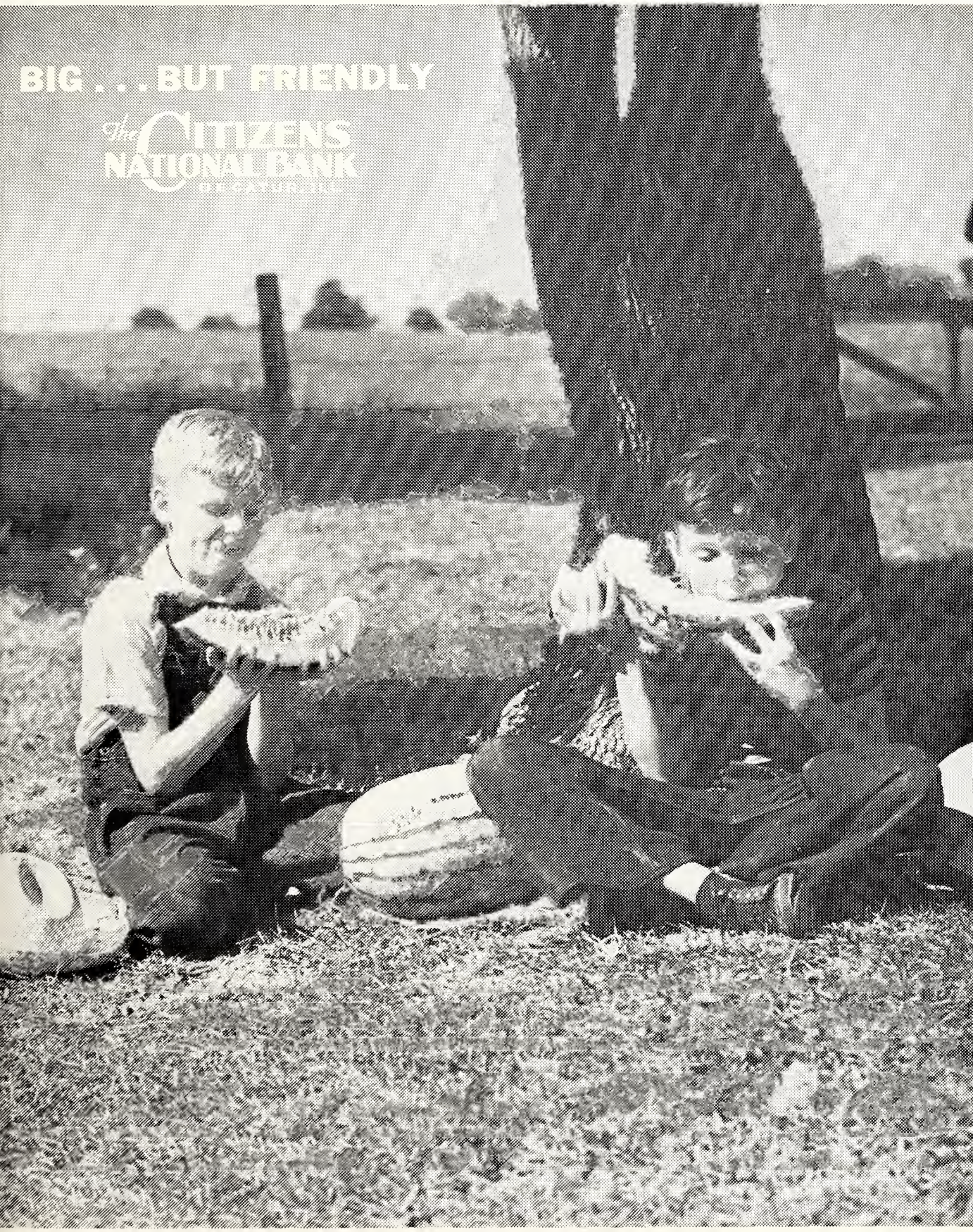
BIG . . . BUT FRIENDLY
The CITIZENS
NATIONAL BANK
DECATUR, ILL.

1. Verna Carter
2. Gene Miller
3. Marcia and Mary Ballinger
4. Barbara Robinson
5. Mary Turner
6. Shirley Ater
7. Cathie Smith
8. Charlotte Lienhart
9. Donna Beall
10. Cynthia Culp
11. Kay Armstrong
12. Joan Gluck
13. Dave Phillips
14. Helen Doubleday
15. Pete Daugherty
16. Glenda Watkins
17. Don Fleming
18. Carol Clark

SWAIN AND MYERS SALES CO.

COMPLETE EQUIPMENT
for
SCHOOL CAFETERIAS
HOTELS - CLUBS - DRUG STORES
RESTAURANTS - INSTITUTIONS

DECATUR, ILLINOIS
544 North Main Phone 5471

Your MUSICAL DEPARTMENT Store

Macon Music

Records - Instruments - Pianos
Music - Phonographs

McCONNELL HOMES, Inc.

REALTORS

National Homes Dealer

419 Millikin Bldg. Phone 3-3608

Congratulations to
The Fine Student Body
In Which We Are Proud
To Serve

THE UPTOWN CAFE

DAY'S PAINT STORE

ENTERPRISE PAINTS
PRATT & LAMBERT PRODUCTS
WALLPAPERS

352 N. Main Phone 5139

RAUPP'S

FINE SHOES FOR
YOUR EVERY NEED

Trampezes
and Trotters for Girls

Jarman and Winthrop
Shoes for Young Men

139 North Water St.

CREIGHTON'S JEWELRY STORE

Diamonds - Watches - Watch Repairing

Wesley O. Creighton, *Owner*

Telephone 3-6114 104 E. Prairie

DECATUR, ILLINOIS

QUALITY FOODS

REASONABLE PRICES

LINCOLN SQUARE CAFE

Nick G. and John N. Greanias

Serving Decatur

For Over Forty Years

Drink . . .

C O C A - C O L A

in bottles

Now in Three Convenient Sizes

STANDARD, KING SIZE AND THE FAMILY SIZE

Coca-Cola Bottling Co. of Decatur

For the FINEST in Sports Equipme

It's

MOREHOUSE & WELLS CO

250 E. William St.

THOMPSON-DECATUR LUMBER CO.

HOME AND FARM BUILDING SERVICE

Phone 4186 660 N. Fairview Ave. Decatur, Ill.

Congratulations

From

BAULOS APPLIANCES

905 East Wood Telephone 2-6412

Congratulations from

OSGOOD & SONS INC.

Manufacturers of

MODERATELY PRICED DRESSES *and* SPORTSWEAR

A Good Company to Work For . . . As Over
One Hundred Decatur High School Graduates
Will Testify

Lincoln Laboratories, Inc.

Manufacturers of Fine Pharmaceuticals
for the Medical Profession

CONGRATULATES
THE GRADUATING CLASS
OF THE DECATUR HIGH SCHOOL

The pursuit of chemistry as applied to medicine is a rewarding career for the young men and women.

In prestige, in financial rewards, and in accomplishment, a life work in chemistry can offer satisfaction and pleasure which few professions can match.

You are invited to visit our plant to discuss your career in chemistry with our scientists.

LINCOLN LABORATORIES OFFERS EXCELLENT
OPPORTUNITIES FOR DECATUR'S YOUNG CHEMISTS

Telephone 2-8531 Hickory Point Road

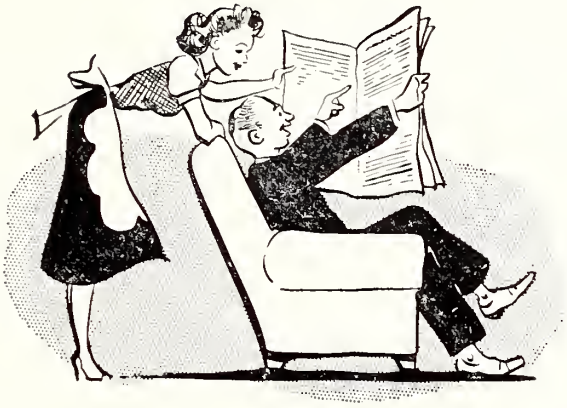

OPPORTUNITY

Is tailor-made for folks with money in the bank

We Invite Your Account!

THE NATIONAL BANK OF DECATUR

On Water Street South of Central Park

DECATUR, ILLINOIS

Member Federal Deposit Insurance Corporation

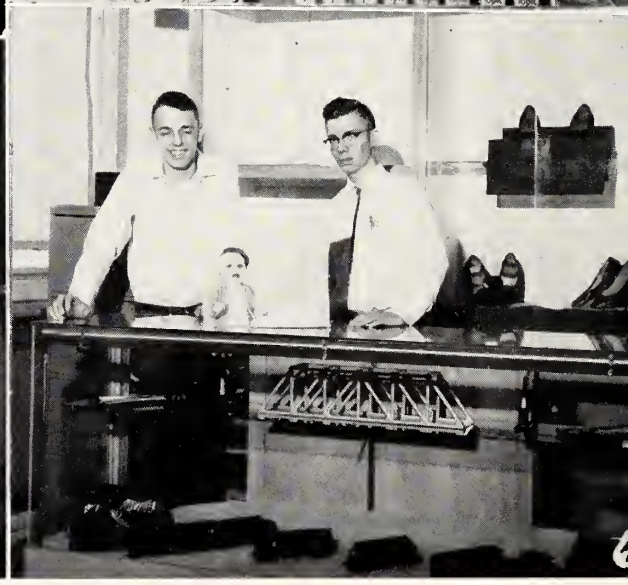

1. Pinata
2. "Help the Needy"
3. Good Little Angels
4. Builders
5. It's snowing
6. Wanta Play?

A. L. COOK & SON

Registered Diamonds

Decatur's Leading

LONGINES-WITTNAUER AGENCY

127 N. Main St.

Phone 2-7224 Decatur, Illinois

HOLLYWOOD GRILL

2135 E. Eldorado

3-9182

HOME-COOKED MEALS

The Store of Youth **Newmans** The Store of Fashion

Working at Newmans are . . .

Karen Kaufmann Phyllis Lucas

Jean Scroggins Judy Nicholls

259 N. Water Phone 4176

CONGRATULATIONS

CLASS OF 1956

It may not be in the D.H.S. curriculum but it's a fact worth remembering that . .

BENSON

BLUE RIBBON BUTTER

BLUE RIBBON COTTAGE CHEESE

are the best you can buy

. . . tell Mom

KEMBROOK DAIRY
MILK HOUSE

Located for Your Convenience at

- 1026 N. Water
- 305 N. Jasper
- 703 E. Grand
- 375 S. Maffit
- 2401 E. William
- 1099 W. Decatur

Compliments of

ELMER'S
JR. DEPARTMENT STORE

638 E. Eldorado
and

COVENTRY'S CORNER

Sundries and Restaurant

Both owned and operated by:
Mr. and Mrs. Elmer Coventry

1102 E. ELDORADO PHONE 5852

McKEOGH

HARDWARE

Jewel Colorizer Paints — 1,322 Colors

HARDWARE • ROOFING • GLASS

PAINTS *and* VARNISHES

Free Delivery Plenty of Free Parking Space

Decatur's Own
Insurance Company

- A Good Place to Work
- A Good Place to Insure

Auto - Casualty
Fire - Life

SERVICE SAVING SECURITY

AMERICAN FARMERS
MUTUAL INSURANCE COMPANY

EXECUTIVE OFFICES • DECATUR, ILLINOIS
B. C. Dahlmann, Executive Vice-President

666 NORTH WATER STREET PHONE 2-

Compliments of

YELLOW CAB

Radio Dispatched

Phone 5145

Walter Flora

& Sons

148-152 East Main

Phone 5325

THE ELDORADO BOWL

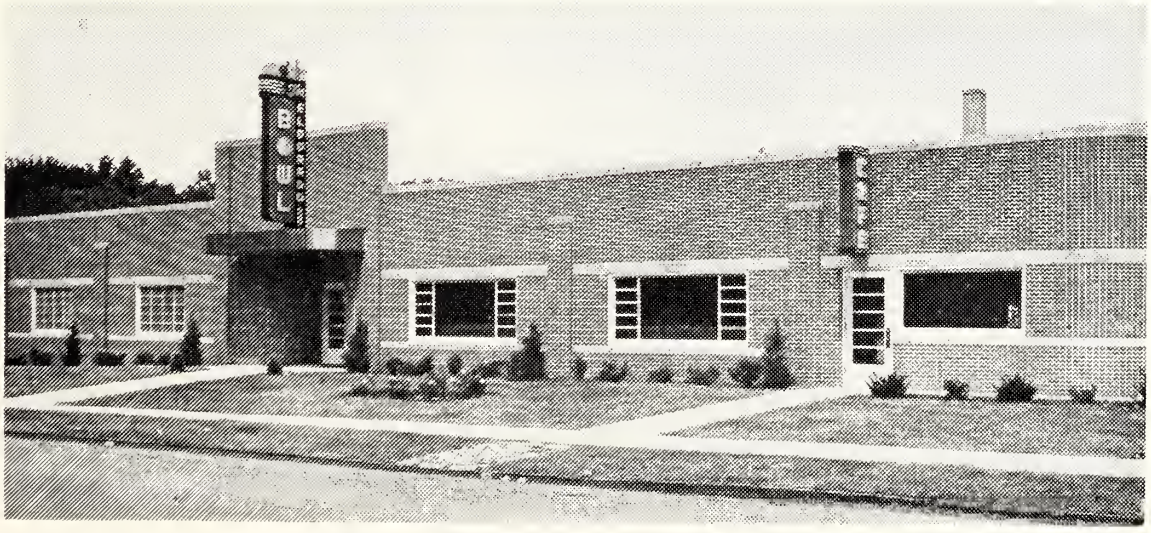

"Home of Automatic Pin-setters"

1234 WEST ELDORADO PHONE 4719

WALLENDER-DEDMAN CO.

PRINTING ● SUPPLIES ● OFFICE EQUIPMENT

EXCLUSIVE AGENTS FOR GENERAL FIREPROOFING

BUSINESS FURNITURE

FOREMOST IN METAL

151 West Main St.

Decatur, Illinois

Compliments of

THE BOWL

16 ALLEYS . . . OPEN PLAY SATURDAY AND SUNDAY

655 East Pershing Road

Phone 7711

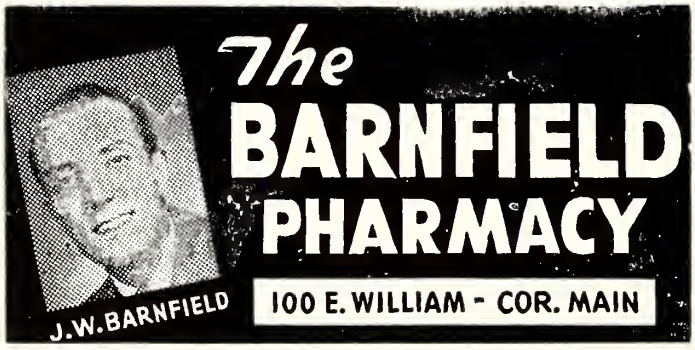

Feature . . .

- PRESCRIPTIONS
- SICK ROOM NEEDS
- COSMETICS
- BABY NEEDS

Complete Fountain and Luncheonett
Service

Phone 2-3218

Compliments of

ARTHUR'S

FINE FURNITURE *and* CARPETING

906 East Wood

CRANE Potato Chips

CHAMPION OF POTATO CHIPS

BUY **SELL**

Ken Huston

IN DECATUR—"MR. REAL ESTATE"

HUSTON REALTY CO. 102 E. MAIN PHONE 8-2722

Compliments of

LONGBONS

ROOFING AND SHEET METAL CO.

DECATUR

"For a job to be well done"

Compliments of

TOLLY'S MARKETS INC.

"BETTER FOODS PRICED RIGHT"

Open Early Till Late For Your Convenience

2220 E. Wood 1355 N. Route 48

1. Nancyjo Black 2. Sharon and Sandra Grindol 3. Jan Hachat 4. Saundra Black

1. Karen Dolson 2. Jerry Tobias 3. Kay Coulson 4. Sandra Bork

1. Shirley Holmes 2. Jim Kalapis 3. Julane Hill 4. Judy West

REICH BROTHERS Jewelers

116 East Prairie

Certified
Master Watchmakers

Phone 2-2687

LYON LUMBER COMPANY

Building with Decatur since 1878

Cerro Gordo at Broadway Phone 4271 Decatur, Ill.

1. Deanna Seybert
2. Beverly Knott
3. Gene Oates
4. Joan Koslofski
5. Margaret Brown
6. Jan Havener
7. Ada Bailey
8. Lee Wheeler
9. Doris Carmichael
10. Delores Hicks
11. Barbara Brant
12. Lois Poling
13. Mary Easter
14. Vicki Brown
15. Suzanne Parker

Compliments of

GREG'S USED CARS

H. Grier Gregory — Herman Branson — Pete Veech

Better Values in All Makes and Models

305 East Pershing Road Phone 8-1419

SESSEL'S

354 N. WATER ST.

THE HOME OF GOOD CLOTHES.

for

MEN AND YOUNG MEN

BOWLING AT ITS BEST

PAUL'S BOWL

532 N. Water

SCHAEFER'S BOWLING

242 E. William

ANDERSON TIRE COMPANY

1454 East Eldorado St. Decatur, Illinois

Telephone 3-3617

COMPLETE TIRE SERVICE

Recapping - Repairing - New Tires

Used Tires

KING'S RESTAURANT

Try Us For

An Adventure in Good Eating

- Complete Fountain Service
- Ample Parking Facilities

850 N. MAIN PHONE 3-9365

the keystone of dependable capital stock protection

DECATUR ASSOCIATION OF INSURANCE AGENTS

MEMBER OF NATIONAL ASSOCIATION OF INSURANCE AGENTS

ALLEN & COMPANY, INC.
BENNETT & SHADE COMPANY
HARRY E. CANNON
CREIGHTON-JACKSON COMPANY
FILE INSURANCE AGENCY
EDITH S. HAINES
LINLEY W. HURTT
HAROLD R. IRISH
J. D. JOHNSON & SON, INC.
BENJ. A. JONES
JOSTES INSURANCE AGENCY
C. W. MONTGOMERY & SON
NICHOLSON, CLARK & COMPANY
J. A. NUCKOLLS INS. AGENCY
BRUCE E. PENSINGER
ROBY & ROBY
ROTZ & CHRISTNER
THE SANKS INSURANCE AGENCY, INC.
ORVILLE S. SMITH INS. AGENCY
SWARM INSURANCE AGENCY
TEEUWEN INSURANCE AGENCY
THE WELLS AGENCY
W. H. WILEY

Congratulations 1956 Graduates of Decatur High School

We welcome you young men and women who will choose to remain in Decatur and make places for yourselves in the life of your community. There is need for your youth, your enthusiasm, your ideals, . . . and for a willingness on your part to work for those things which are needed to make Decatur a better home town in which to live, and to make a living.

ASSOCIATION OF COMMERCE OF DECATUR

Serving the Decatur Neighborhood for 53 Years

1. Going some place?
2. Capitalist
3. The pause that refreshes
4. How about a dance?
5. The Happy Wanderers
6. Rock and Roll Waltz
7. The one that got away
8. Coke Time
9. Rummage Sale

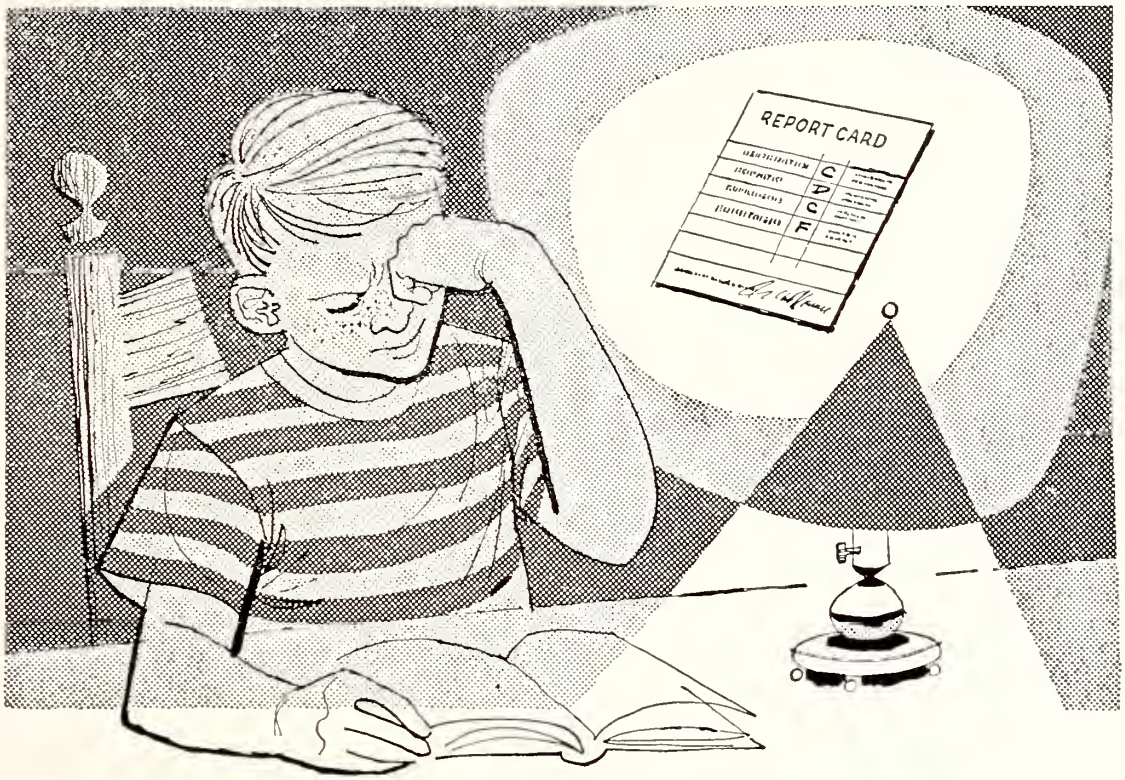

BETTER LIGHTS—BETTER GRADES

ILLINOIS POWER COMPANY

H. POST and SONS

Jewelers

Merchant at Prairie

Established 1872

KRIGBAUM ELECTRIC COMPANY

107 South Main Street DECATUR, ILLINOIS Phone 2-0

BLONDIE BELLE

T A S T Y L U N C H E S

245 E. William Decatur, Illi

YMCA

Let's All Grow!

YMCA
A
WORLDWIDE
FELLOWSHIP
OF
MEN AND BOYS

- SPIRIT
- MIND
- BODY

Compliments of

DAUT BROTHERS, In

Florists

120 E. PRAIRIE ST.

Phone 5281

VILMURE'S SUPERMARKET

QUALITY MEATS • PRODUCE

2192 E. Wood St. Dec

Compliments of

HARRY APPELBAUM STORE

632 E. Eldorado *Established 1910* Dec

GREIDER'S CAFE

Robert J. Greider, *Manager*

MAIN AND WATER

GREIDER'S CAFETERIA

H. D. Greider, Jr., *Manager*

MAIN AND WILLIAM

Greider's Mezzanine Room

Jack C. Greider, *Manager*

MAIN AND WILLIAM

DECATUR ILLINOIS

MILLER - O'NEILL

FLOOR COVERINGS

DRAPERIES

Telephone 3-9713

120 W. PRAIRIE DECATUR, ILL.

Stewart's

Where FASHION and QUALITY are Foremost

• Wilson Skipper Sport Shirts

• Kingbrook Clothes

• Society Brand Clothes

DROBISCH and MUIRHEID

2nd Floor Citizens Bldg.

Sattley's Office Machines

1123 N. Water Phone 3-7395

TYPEWRITERS

New and Used, Standard and Portable Models

Sales RENTALS Service

Office and School Supplies

Compliments of

SCHLESIER'S DECATUR HARDWARE

600 E. Eldorado

HARDWARE • PLUMBING

ELECTRICAL SUPPLIES

COMPLIMENTS OF

Collins-Bruley Construction Co.

GENERAL CONTRACTORS

East Olive and Illinois Central Railroad

Telephone 2-1010 Decatur, Illinois

NOW
it's my turn...

Now, it's my turn to earn my place in our community . . . in our country. Someone before me had his turn . . . someone built the schools I attended . . . someone subscribed to the hospital building fund . . . someone worked on the fund drives for church and charity . . . on Scout committees . . . on the thousand and one civic affairs that weave strength and character into this country of ours.

Someone . . . in fact, many . . . were good citizens before me.

Now, it's my turn to take up the responsibilities of citizenship. I know I will be a good citizen only if I make up my mind to be . . . that I will reap the rewards of good citizenship only if I invest in them . . . that I and millions like me will determine the kind of community and country we will live in. Strong communities mean a strong Nation.

CATERPILLAR TRACTOR CO.

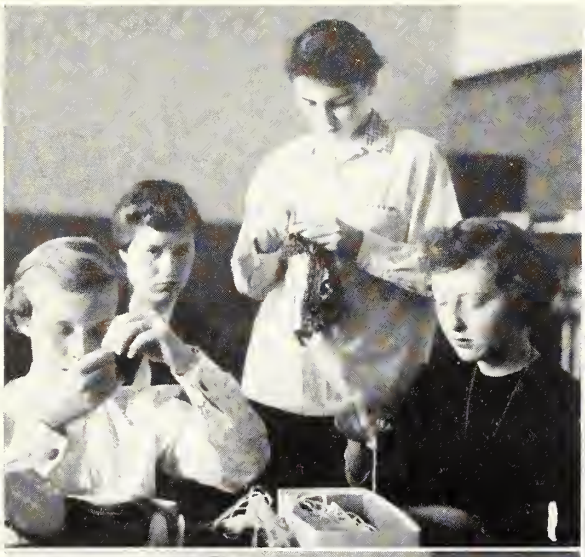

1. NOT a sewing circle
2. Gal's best friend
3. Man's best friend
4. And away we go
5. Waiting for some one?
6. What's behind the rug?
7. Mickey Mice
8. Come out with your hands up
9. Caught in the act
10. Where's Jane?
11. Snow Brawl
12. Stormy Weather

Compliments of

RAYCRAFT'S

1099 W. MAIN
2-9208

702 E. WOOD
3-9256

Compliments of

Field's

217 N. Main Street

DECATUR, ILLINOIS

DECATUR

CITY LINES
SAFETY
COURTESY
SERVICE

"Serving the People of Decatur"

- SAFETY
- COURTESY
- SERVICE

61 Industry Court

Phone 3217

HAINES & ESSICK

CONGRATULATIONS SENIORS

It seems now that three years went by very swiftly, doesn't it? It certainly seems so to us. We wish you the best of luck and success in the years ahead—and come in to see us often!

MAIN AND WILLIAM STS.

DECATUR, ILLINOIS

JEANNE LINDQUIST STUDIOS

House of Photography

300 West Prairie

Call

Us

For

Distinctive

CUSTOM

SERVICE

Decanois Senior Photographers

MEMBER
THE PHOTOGRAPHERS ASSOCIATION OF AMERICA

EVERYTHING PHOTOGRAPHIC

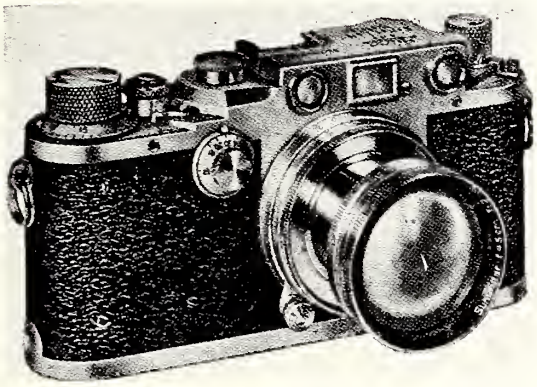

P F I L E ' S
CAMERA SHOP

100 EAST PRAIRIE AVE.

The
Surrey Restaurant

Home Made Pastries
Sea Foods
Steaks

134 E. PRAIRIE
Decatur, Illinois
Phone 2-6584

Barding Trailer Sales

The Best in Mobile Homes

1000 East Pershing Road

HECHT'S
WOMEN'S APPAREL
335 North Water
Phone 2-2114 Decatur, Illinois

1. Paula Pennypacker
2. Joan Davis
3. Barbara Beach
4. Nancy Grider
5. Jeannette Vogt
6. Louise Hartbank
7. Janet Champion
8. Joyce Knight
9. Erma Dannewitz
10. Nancy Speagle
11. Rodney Michael
12. Karin Dash
13. Alberta Brockaway
14. Marilynn Barding
15. Marilyn Breeze
16. Barbara Barnstable
17. Donna Hester
18. Donna Phillips
19. Mary Hickman
20. Charles Wince
21. Ada Bailey
22. Arletta Roe
23. Shirley Dubson
24. Rosalvn Wolfe
25. Carolyn Vaughn
26. Carol Rostek

Compliments of

DECATUR FARM MANAGEMENT

1201 South Side Drive — Decatur, Illinois

FLOOR & WALL TILE ● KITCHEN CABINETS

TILETOWN CABINET & TILE CO.

1285 N. Oakland — Phone 5213

Open Evenings

Compliments of

THE COLONIAL

W. T. Auer — Fred Cox

State Route 48 and West Grand
Phone 3-7223

J. D. JOHNSON & SON

JOHNSON LOAN AGENCY, Inc.

Real Estate - Loans - Insurance

Edward H. Jones — George A. Moeller
T. Douglas Johnson — Meredith Watts
240 N. Park St. — Phone 4161

PERSONAL PLACEMENT BUREAU

We assist competent high school graduates seeking employment.

218-21 Standard Office Building
Phone 2-8533

VIRGINIA'S CAFE

TASTY LUNCHES

532 North Water — Decatur, Illinois

HAZELRIGGS INC.

DeSOTO — PLYMOUTH

Authorized Sales and Service

TOP VALUE USED CARS

435-449 E. Prairie Ave. — Decatur

FAIRLAWN NURSERY

R. Replogle

TREES ● EVERGREENS ● SHRUBS

Complete Landscape Service

Bloomington Road — Phone 2-3407

Compliments of

STEAK-N-SHAKE

820 N. MAIN

3-9197

C. R. MILLER & SON, Inc.

ENGINEERS - CONSTRUCTORS

724 North Main St.

DECATUR, ILLINOIS

Phone 2-0410

Compliments of

SEMMEL'S

College Shop

"Say It With Flowers"

SVENDSEN FLORIST

Phone 2-4767

2702 N. Broadway Decatur, Illinois

Phone 2-0189 Free Delive

ROTH-JOHNSON DRUG C

143 North Water Street

Decatur, Illinois

PRESCRIPTION

DRUGGISTS

F. C. Pomije J. P. Arm

HAIKALIS MARKET

Groceries, Fresh and Salted Meats.

Sausages and Vegetables

800 North Jasper St.

Phone 2-4693 or 8-1211

Compliments of

JOY REALTY COMPANY

322 North Main St. Decatur, Illin

Phone 3-7795

Compliments of

GROVE'S RESTAURANT

and

SHELL SERVICE STATION

Jct. 48 & 51 Phone 50

FOLRATH'S

SHOES FOR THE ENTIRE FAMILY

211 N. WATER

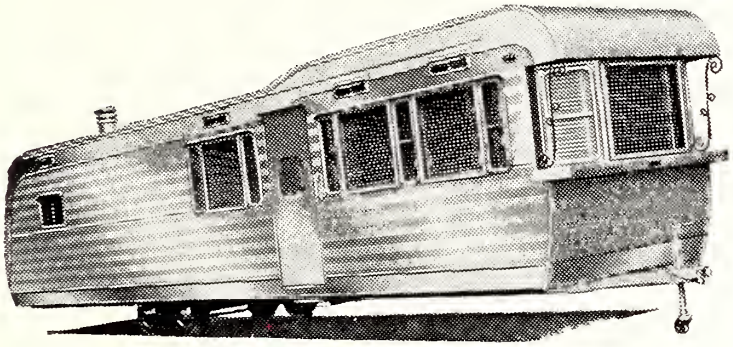

KISTLER TRAILER SALES

Junction 48-51-121

DECATUR, ILLINOIS

Compliments of

FLINT EATON & CO.

PHARMACEUTICAL CHEMISTS

300 East Main **Decatur, Illinois**

Compliments of

FREISCHLAG TRUCKING CO.

Pershing Road

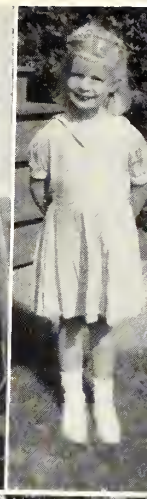

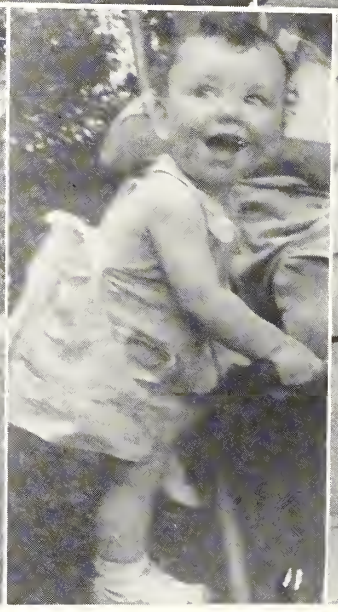

1. Marcia Ball
2. Karen Kaufmann
3. Dick Gill
4. Linda Golliher
5. Ruth Kasper
6. Judy Nicholls
7. Gary Jackson
8. Pat Myers and Barbara Kern
9. Yvonne Emory
10. Beverly Porter
11. Virginia McKibben
12. Barbara Garren
13. Connie Ballinger

Compliments of

SHAW BEAUTY SALON

St. Nicholas Hotel Decatur, Illinois

Compliments of

PITTSBURGH PLATE GLASS

222 N. Main

Office Furniture - - - Office Supplies

New and Used Typewriters For Sale

Rentals $3.50 a Month

Parkers and Sheaffers Repaired in One Day in Our Shop

LINXWEILER'S

259 S. Park Decatur, Illinois

For Style, Quality and Service in

FURNITURE, FLOOR COVERINGS *and* DRAPERIES

Quigles

C. N. GORHAM & SON, Inc.

REALTORS

407 N. Main St. Decatur, Illinois

You can't beat a "Movie"

at the

ALHAMBRA THEATRE

"Chuck" Duncan, Mgr.

Van Lear Carol's

Main at Prairie

WELCOME TO . . .

THE TOWN & COUNTRY SHOP

. . . *Sportswear Headquarters*

THE GOWN SHOP

. . . *Formals and Dresses*

. . . *Coats and Suits*

ACCESSORY SHOP

. . . *For every accessory*

COOL • CLEAN • COMFORTABLE

THE NEW

TOWER CAFE

EXCELLENT FOOD

Junction Routes 48 and 51

Phone 3-9614 Decatur, Illinois

DECATUR BOTTLING COMPANY

604 East Cantrell

Always Call **4201**

If We Can Help

FUNERAL HOME

James J.

MORAN

And Sons

Over Half A Century Of Faithful Service

N. WATER ST. AT ELDORADO
DECATUR..ILLINOIS

STATE APPROVED
LABORATORY TESTED

Cream in Every Sip

Meadow Gold

Homogenized Milk

"The Finest Sold is Meadow Gold"

Beatrice Foods Co.

304 S. MAIN PHONE 5241

THE POPCORN SHOP

146 N. Main
146 N. Merchant
Phone 3-1551

Compliments of

BROMLEY'S FLORISTS

702 S. Greenwood Ave. Decatur, Ill.

WILLIAMS FASHION SHOP

BLOUSES - SKIRTS - SWEATERS - FORMALS

Juniors COATS - DRESSES *Misses*

Compliments of

TANNER & WITTIG

BARBER SHOP

114 South Main Decatur, Illinois

WAYSIDE INN

Art and Marj Wilcox

223 EAST NORTH

We have been serving fine food to high school students for twenty-nine years

Identifications for Pictures, Page 199

1. Mr. Wattles
2. Mrs. Pigott
3. Mr. Howe
4. Mr. Meurlot
5. Mr. Jacobsen
6. Mr. Galbreath
7. Mr. Tinch
8. Mrs. Connell
9. Mr. Coil
10. Mr. G. Davis
11. Mrs. Rowden
12. Miss Bane and Miss Weber
13. Mrs. Andrews
14. Mrs. Hagebush

1. Dorothy Black
2. Glen Rickard
3. Carol Sablotny
4. Sandra and Wa Corrington
5. Tom Cox and Li Nickel
6. Mary Richardson
7. Helen Patrick
8. Margo Kessler
9. George Minton
10. Sue Barnett

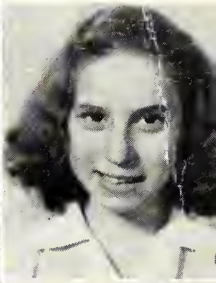
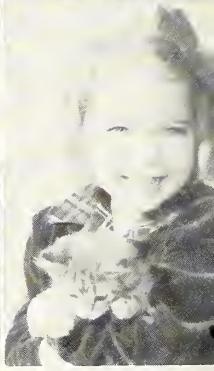

Compliments of

C A R S O N

JEWELERS

Famous For Fine Diamonds

300 N. Water — Decatur, Illinois

SCHAFFER & GLUCK

FURS ● CLOTH COATS ● SUITS
SPORTSWEAR

253 North Main Street — Decatur, Illinois

Block & Kuhl Co.

OF DECATUR, ILLINOIS
"Decatur's Largest, Friendliest Store"
Carrying a Complete Selection of
CLOTHING FOR MEN, WOMEN, AND CHILDREN
and Home Furnishings
301 N. Water Street

Compliments of

SWARTZ RESTAURANT

204 North 22nd Street

Your Clothes'

Best Friend

NORMAN'S

LAUNDRY AND DRY CLEANING

BEN'S BARN

Decatur's Friendliest Restaurant

STEAK - CHOPS - SEAFOOD
COMPLETE DINNERS

764 East Eldorado

AIR CONDITIONED

H O W A R D ' S

SUPER MARKETS

Open 9 to 9 Seven Days a Week

2 — Stores to Serve Decatur — 2

156 S. MAIN ST. — Phone 5675
1136 E. ELDORADO ST. — Phone 3-1011

OAKLAND NURSERY & GARDEN SUPPLY

2201 N. Oakland

Most Complete Line of Landscape Material

AN ENVIABLE RECORD

Since 1906 OF PRODUCING BLUE RIBBON ANNUALS

"Blue Ribbon" is not merely a trade name or slogan, adopted for advertising purposes. We didn't just pull it out of a hat. *We earned the right to use it!*

In competition with annuals submitted in State, Sectional, even National contests, since 1906, Huston-Patterson yearbooks have been rated tops — year, after year, after year.

And so, we're proud and determined . . . proud of our past record — determined to make future accomplishments even better.

HUSTON-PATTERSON CORPORATION

DECATUR, ILLINOIS

COLOR & COMMERCIAL PRINTERS FOR OVER 50 YEARS

330 NORTH CHURCH STREET ● TELEPHONE 5161

Judy,

Congratulations and Best Wishes

to a fellow tennis player.
Good luck in whatever you do.
Be good to D. H. S.
Best of everything,
Jeannette Vogt

Kane

DECATUR
ILLINOIS

ARTISTS :: ENGRAVERS

138 W. WILLIAM

TELEPHONE 9813

ADVERTISING INDEX

Alhambra Theatre ... 251
American Farmers Mutual Ins. Co. ... 226
Anderson Tire Co. ... 233
Appelbaum, Harry, Store ... 238
Arthurs Furniture Co. ... 228

Barding Trailer Sales ... 245
Barnfield Pharmacy ... 228
Baulos Appliance ... 221
Beatrice Foods ... 252
Beeman, Max, Jeweler ... 211
Ben's Barn ... 255
Benson Creamery ... 225
Bet'r Cleaners ... 207
Black & Company ... 204
Block & Kuhl Co. ... 255
Blondie Bell ... 238
Bob's Barber Shop ... 207
Bowl, The ... 228
Bromley Florist ... 253
Burstein Apparel ... 205

Carol's ... 251
Carson Jewelers ... 255
Caterpillar Tractor Co. ... 241
Citizens National Bank ... 217
Coca-Cola Bottling Co. ... 220
Collins-Bruley Construction Co. ... 240
Colonial, The ... 247
Cook, A. L. & Son ... 225
Crane Potato Chips ... 229
Creighton's Jewelry ... 220

Daut Florist ... 238
Dawson & Wikoff ... 215
Day & Son, Inc. ... 219
Decatur Association of Commerce ... 235
Decatur Association of Insurance Agents ... 234
Decatur Bottling Co. ... 252
Decatur City Lines ... 243
Decatur Farm Management ... 247
Drobisch-Muirheid ... 239

Eldorado Bowl ... 227
Elmer's Junior Department Store ... 226

Fairlawn Nursery ... 247
Field's Apparel ... 243
First Federal Savings & Loan Co. ... 211
Flint Eaton & Company ... 249
Flora Jewelry ... 227
Folrath's, Inc. ... 249
Freischlag Trucking ... 249

Gately's Department Store ... 207
Gorham & Son, Inc. ... 251
Greg's Used Cars ... 233
Greider's, Inc. ... 239
Grove Restaurant, Inc. ... 248

Haikalis Market ... 248
Haines & Essick Co. ... 243
Hazelrigg, Inc. ... 247
Hecht's ... 245
Hollywood Grill ... 225
Houran Florist ... 213
Howard's Super Markets ... 255
Huston-Patterson Corporation ... 256
Huston Realty Co. ... 229

Illinois Cafe ... 207
Illinois Power Company ... 237

Janes Cleaners ... 214
Johnson, J. D. & Son ... 247
Johnson Pastries ... 215
Joy Realty Company ... 248

Kane Engraving Company ... 257
Kembrook Dairy ... 226
King's Restaurant ... 233
Kistler Trailer Sales ... 249
Krigbaum Electric Company ... 238

Landholt Auto Refinishing ... 207
Lincoln-Empress Theatres ... 214
Lincoln Laboratories ... 222
Lincoln Square Cafe ... 220
Lindquist Studio ... 244
Linn & Scruggs ... 212
Linxweiler Office Supplies, Inc. ... 251
Longbons Roofing ... 229
Lyon Lumber Company ... 231

McConnell Homes, Inc. ... 219
McKeogh Hardware ... 226
Macon Music, Inc. ... 219
Martin Jewelry ... 212
Marvel-Schebler Corporation ... 208
Miller, C. R. & Son, Inc. ... 248
Miller-O'Neill ... 239
Millikin National Bank ... 209
Millikin University ... 202
Moran, J. J., & Son ... 252
Morehouse & Wells ... 220
Mueller Company ... 216

National Bank of Decatur ... 223
Newmans ... 225
Norman's Laundry and Dry Cleaning ... 255

Oakland Nursery ... 255
Ornamental Metalworks Co. ... 213
Osgood & Sons Inc. ... 221

Parke Warehouse ... 204
Perfect Potato Chips ... 233
Personal Placement Bureau ... 247
Pfile's Camera Shop ... 245
Pittsburgh Plate Glass Co. ... 251
Popcorn Shop ... 252
Post Jewelry ... 237

Quigle Furniture Co. ... 251

Raupp & Son ... 219
Raycraft Drug Stores ... 243
Reich Jewelry ... 231
Roth-Johnson Drug Co. ... 248

Sattley's Office Machines ... 239
Schaeffer's Bowling ... 233
Schaffer & Gluck ... 255
Schlesier's Decatur Hardware ... 239
Semmel's ... 248
Sessel's ... 233
Shaw Beauty Salon ... 251
Shore Drive Inn ... 205
Sims Lumber Co. ... 214
Smith, S. K., Co. ... 215
Staley Manufacturing Co. ... 203
Staubers Inc. ... 211
Steak-N-Shake ... 248
Stewarts Dry Goods ... 239
Sunshine Dairy ... 211
Surrey, The ... 245
Svendsen Florist ... 248
Swain & Myers ... 219
Swam Electric Co. ... 207
Swartz Cafe ... 255

Tanner & Wittig ... 253
Thompson Lumber Company ... 221
Thrifty-Rexall Drug Store ... 207
Tile Town ... 247
Tolly's Markets ... 229
Tower Cafe ... 251

Uptown Cafe ... 219

Vilmure's Super Market ... 238
Virginia's Cafe ... 247

Wallender-Dedman ... 228
Wayside Inn ... 253
Williams Fashion Shop ... 253

Yellow Cab Company ... 226
Y. M. C. A. ... 238
Young's Packing & Provision ... 207

Signatures

Judy.
Lots of luck
to a swell girl
You've help me in
geometry and spell
this year, maybe
next year I can
help you in chemistry
Don Whitacre

Judy
I am glad to have
known you, best of wishes
to you.
Dick Meyer

To my girl friend
Judy. Remember
me, maybe we will
be all there again
this year. Lots of
luck in the future.
Lucky Jackson

Remember Me

Judy,
Just this year I've really gotten to know you well and I'm sure glad we are good friends. Don't ever forget the crazy times we had in tenth and all the talks we had. Barrels and barrels of luck to you.

Shirley Taylor

Judy,
You're a real sweet girl, that has a "Hello" for everyone. Stay as you are and you'll go far.
Best of luck in your Senior year and in the future. Hope we can be in the same homeroom next year.
Love ya
Sharon Wilson

At D. H. S.

Dear Judy,

[illegible]

Judy
I hope the boat gets in before Christmas. I guess this year is the first I've ever been — I have no complaints. Keep on the Honor Roll and keep working on the boat we may get somewhere.
Have a wonderful senior year —
Joel Wilkes

Judy
This year has really gone by fast. Another year of our friendship has slipped away. I hope we can be forever friends. I hope we also this summer. Hope you get all the guy you want. Good luck to you in the future and may it be a happy one.
Bev.

Finale

Now the year is over, and our talents we must try.
We move to see a brand new world and meet a brand new sky;
But, as we leave these hallowed halls and o'er the world we go,
We'll ne'er forget the lessons taught and friends like Jane and Joe—
The lessons taught in class rooms strict or at a social ball,
The time we were the Conference Champs or corralled in the hall.

Recall the cramming that we did to pass those final tests,
The gals in white who led the yells with D's upon their chests,
The books we bought, the marks they caught, the grades we sought in vain,
The parties gay with laughs and jokes, and picnics in the rain.
The time has come for us to leave; so we bid a grand adieu.
We're out upon the world, you see, and we leave our school to you.

—Dave Barnes

Judy,
It has really been knowing you. Gosh
But it has been a long time, hasn't it?
I don't think I will ever forget
all the good times we have at Scout
Camp. We're the best scouts ever.
Of course the slumber parties we
have been to have all been riots.
Judy, you are a wonderful
person, with just lots of personality
I know you will go far in life,
and I wish you all the happiness
in the world.
Have for your Senior Year - It isn't
very far off.

Love Rowena Ryan
Winnie

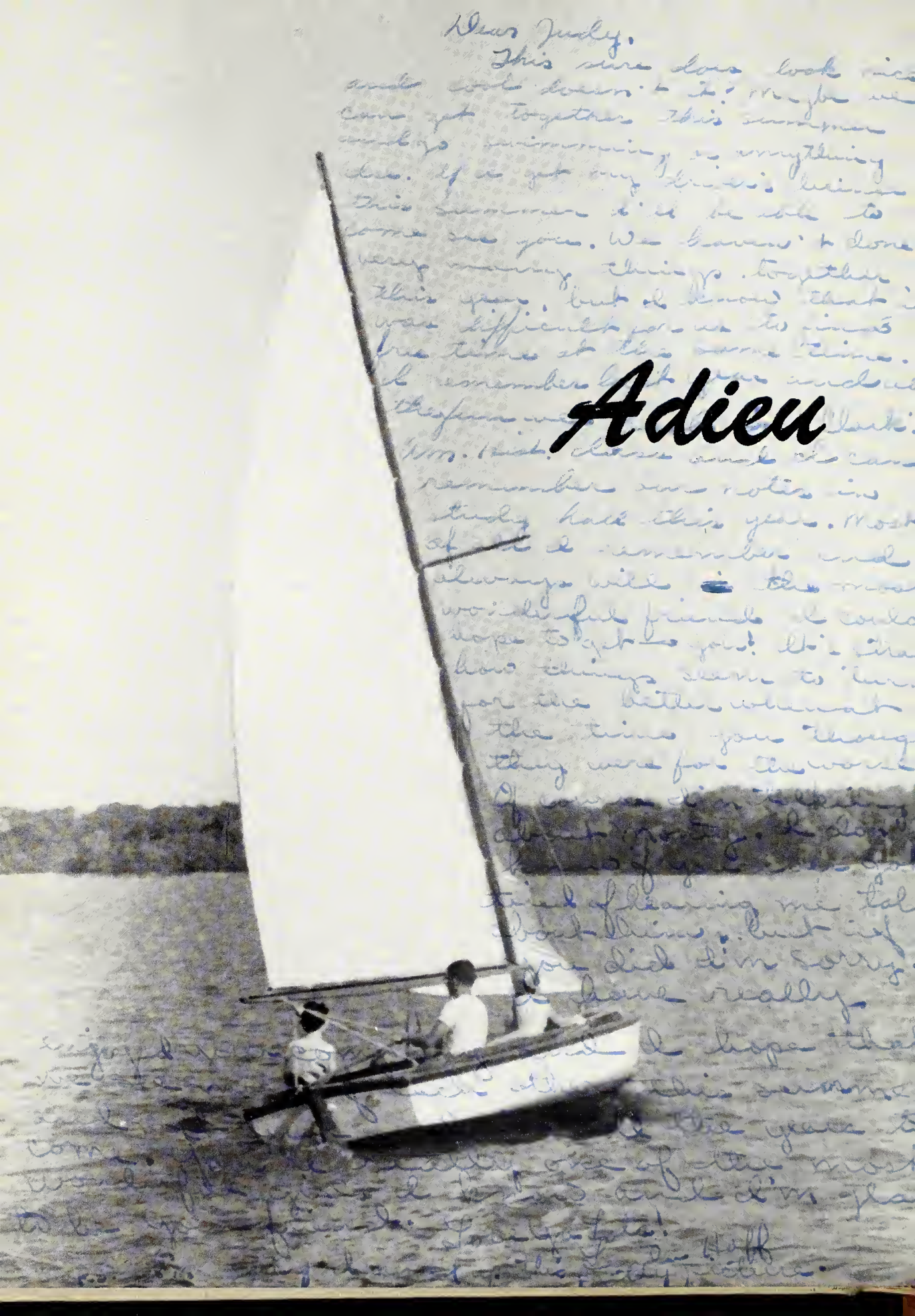
Dear Judy,
Adieu

Keep up with your tennis and someday you may be our next champ! Nancy Kersch

Best Wishes
to a good neighbor
and cheer up next
year you can wear
those capes and gowns
Sincerely
Lil
Davey
Schwartz

Good luck to one
of the nicest girls
I've ever met.
Betty Spiess

Dear Judy,

I guess you and I are both the same. "Boy Crazy". We had a lot of fun drooling and dreaming of George, Dave, Don and John. I hope that everything you wish about Dave, or wherever he is, will come true. You are a nice girl and I wish you all the luck in the world in the future.

Love,
Cynthia Neuenther

Judy,
To a real nice girl with whom I met in English class. I wish her lots of luck in her senior year.
Nedra Dionne Bidlow

Judy,
I'm awfully glad that I got to know you. I hope we get to see each other often this summer.
Marilyn

Judy
I always remember you first in Rosemont and now at new lockers. Good luck always and have lots of fun this summer. You're really topsy on my list.
Love ya,
Jan White

Dear Judy,
Best of luck in whatever you do in life.
Mary Nichols

To a wonderful girl,
Always remain
as nice as you are.
Loads of luck for
summer bliss.
See me next year and
I'll give you a kiss.
Joanne
Thompson

look here, little
Willies here.
Lots of luck and
best be a good girl
Bill Langhnan

Bill,
Hi, Hotrodder! Don't mind the joke. We've had a swell time in Roosevelt and P.H.S. See you next year in homeroom probably. Be good this summer. Lots of luck next year.
Wanda West
"Lackawanna"

Cindy,
I haven't seen as much of you this year. I suppose because I'm not going with Ger. Maybe I'll see more of you next year. Best of luck always
"Speed"

Judy,
Please do me one favor just stay as sweet as you are and you will always have alot of friends. Best of luck always.
"Ardy" Bomball

Judy,
To a very sweet girl. I wish you Lots of Luck in the future.
Sharon Hill

Judy,
a real Lots of Luck to nice girl. Sure has been nice having you as a friend in Highschool and "Roosevelt".
Love ya,
Nancy Crawford.

Judy,
The best of everything to a wonderful girl. It's really been great knowing you at Roosevelt and here at D.H.S. You're topo.
Judy Wilhelm